THE ARTESIAN

1942

Ira Sichting
1942-10th
May 20

ALLEN COUNTY PUBLIC LIBRARY
3 1833 07492 9354

GC
977.202
M36MHS,
1942

Published by the

SENIOR CLASS

of Martinsville High School

Martinsville, Indiana

1942

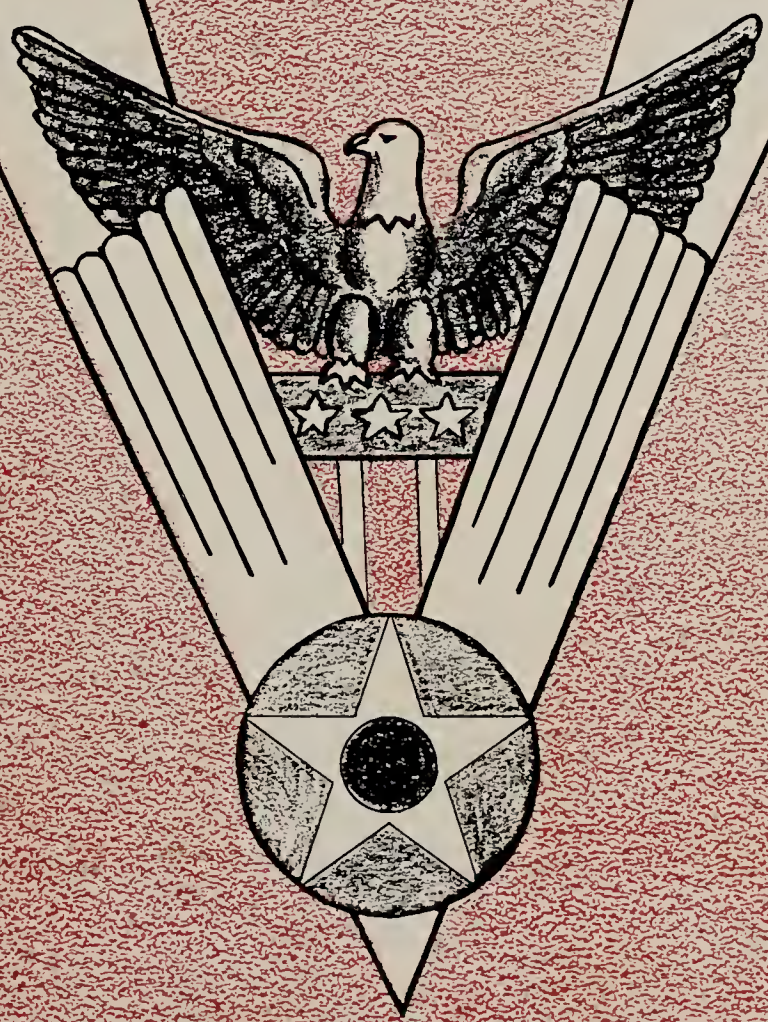

The Artesian

WE SALUTE
A VICTORIOUS AMERICA

An America, Victorious over the foe within, who seek to undermine our institutions and who for their own selfish gains have tried to stop our national defense. These, too, are the foes, who have by corrupt schemes attempted to arouse dissension among our American citizens.

We salute an America, Victorious over the foe from without. The foe who have so ruthlessly made war on civilian and soldier alike, and who would, if victorious, deprive us of our heritage of liberty and justice for all.

We have used the patriotic theme as a pledge of our belief that we will be a Victorious America.

WE HONOR

Ralph W. Dorsett, Principal of Martinsville High School, a man who possesses the characteristics needed to guide the youth through a world crisis such as we are now in.

If America is to retain her position among the prominent nations of the world, she must educate her youth to shoulder responsibilities and carry the burdens which fall upon them.

In order to do this the youth must be educated in service, citizenship, and character as well as knowledge by those who themselves have these characteristics. Therefore we, the Senior class of Martinsville High School, dedicate our 1942 year book to Ralph W. Dorsett.

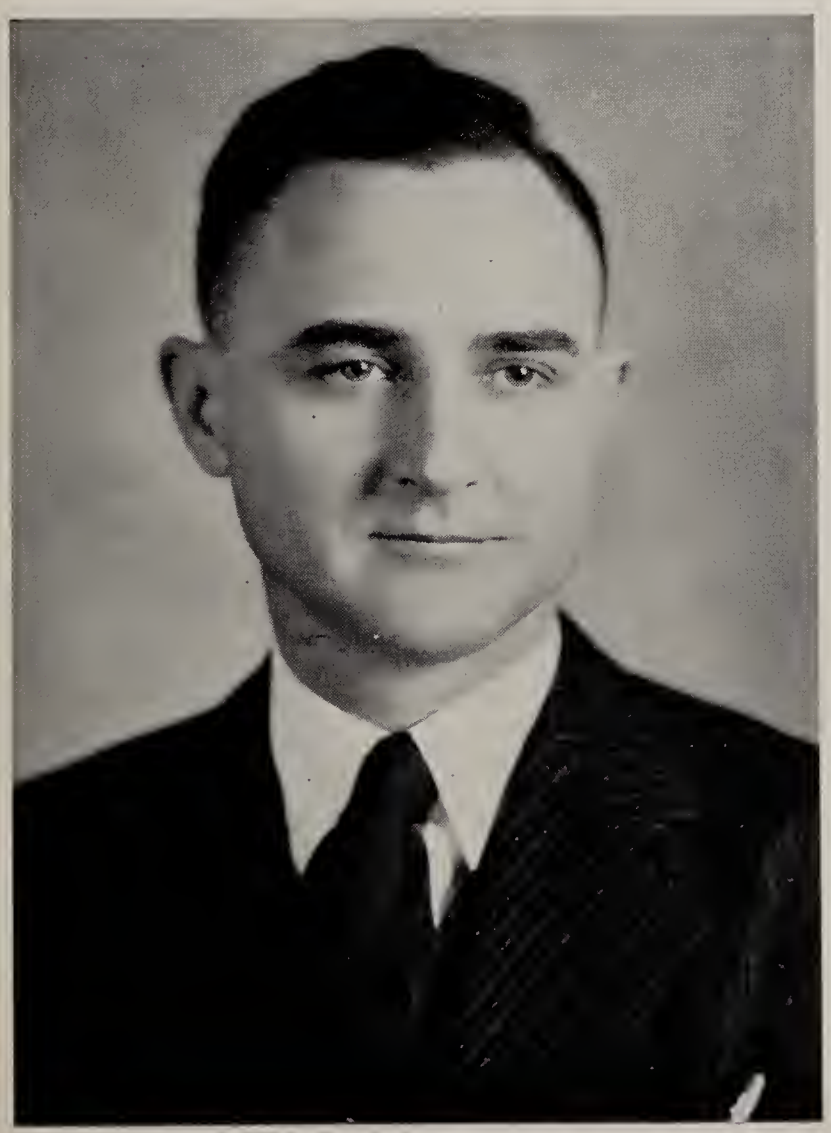

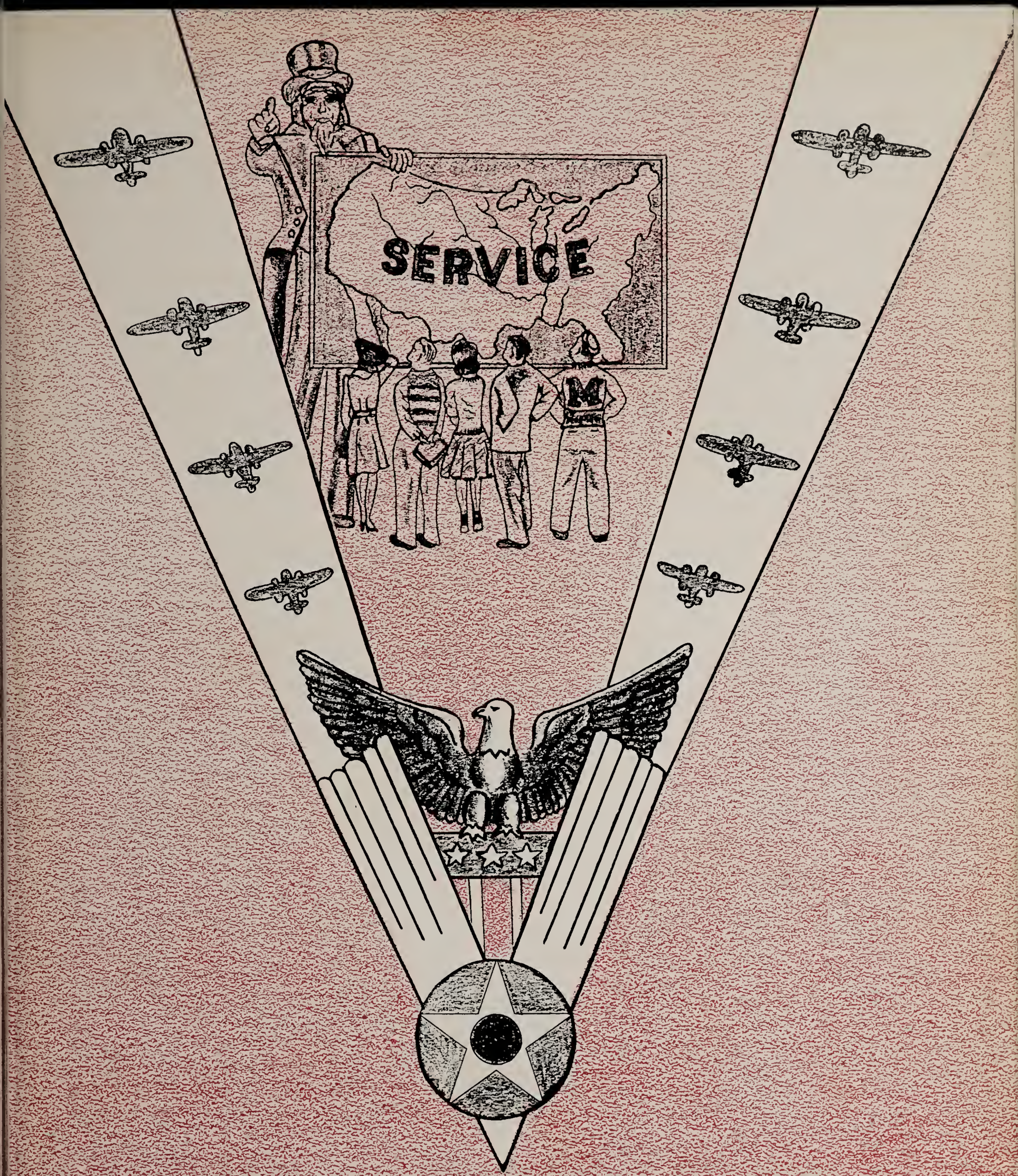

LEADERS

OFFI

Superintendent J. C. Rice

SECRETARIES

Maxine Koons
Superintendent's Office

Mamie Messmer
Principal's Office

BOARD OF EDUCATION

C. G. Bothwell

H. F. Hensley

F. E. Barnard

CIALS

Principal R. W. Dorsett

J. B. Moore
Assistant Principal

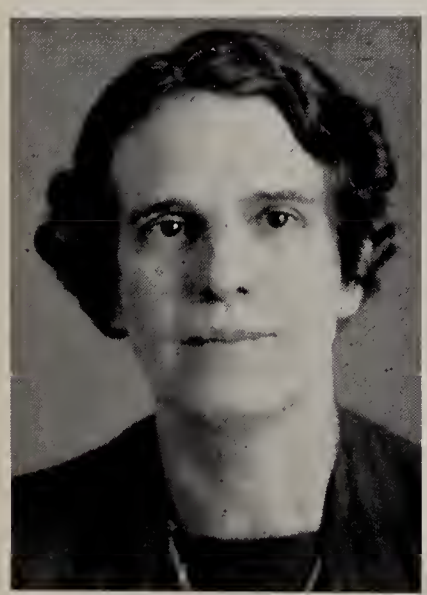

Ruth Miles
Art Supervisor

Hazel Kelso
Music Supervisor

FACULTY OF MARTINSVILLE

Hubert C. Bowers

HUBERT BOWERS
Commercial Department
Ball State Teachers College
B. S., A. B.

DORIS CORNS
Junior High English
Junior High Music
Indiana State Teachers
College, B. S.
Columbia University
Indiana University

ELNORA CURTIS
Physical Education
Health and Safety
Indiana University, B. S.

GLENDYN DA VEE
Special Education
Indiana State Normal
Teachers College
Butler University

MYNGLE DORSETT
Head of Social Science
Department
Girls' Adviser
Indiana State Teachers
College, A. B.
Wisconsin University
Columbia University, M. A.

Myngle G. Dorsett
Who enjoyed having
you in class

OPAL GRAY
Junior High Mathematics
University of Wisconsin
DePauw University
Indiana State Normal
Indiana University

WHEN G. HOCHSTETLER
Head of Industrial Arts
Department
Indiana State Teachers
College, B. S.
Indiana University, M. S.
Phi Delta Kappa

MYRA HOCHSTETLER
Head of Home Economics
Department
Indiana State Normal, B. S.
Indiana University

LUCILLE JOHNSON
Junior High History and
Mathematics
Indiana State Teachers
College, A. B.

ADEN K. LONG
Band
Junior High Mathematics
Indiana University, B. S.
Northwestern University
M. A.

ROYCE KURTZ
Junior High History
Manchester College, A. B.
Clarmont, California

MAE McCOY
Freshman English
Northern State Teachers
College, A. B.
Marquette, Michigan
University of Cincinnati

MAURICE McGLASSON
Sophomore English
Depauw University, A. B.
Indiana University, A. M.

MATILDA McKRILL
Head of Latin Department
Indiana University, A. B.
University of Illinois
Indiana University, M. S.

LEONORA MORFORD
Home Economics
Indiana University, A. B.

HIGH SCHOOL in 1941-42

GEORGIA MOORE
Library
Indiana University, A. B .
University of Illinois

JUNE OSSENBURG
Chemistry
Physics
Consumers Science
Junior High Mathematics
Indiana State Teachers College
Indiana University, A. B., A. M.

KENNETH D. OSTERMEYER
Industrial Arts
Ball State Teachers College B. S.

LIDA PREWITT
Junior English
Oberlin College, A. B.
Western Reserve University

HARRY ROBINS
Indiana University, A. B.

MARGARET ROSE
Head of Mathematics Department
Butler University, A. B.
Columbia University, A. M.

RAY SCOTT
Franklin College, A. B.
Butler University, M. S.
Indiana State Teachers College

EVART SMITH
Indiana University, B. S.
Indiana State Teachers College
Central Normal College

HANNAH STEVENS
Head of English Department
Indiana University, A. B., A. M.
University of California
Columbia University

KEITH STAPLEY
Junior High English
Track
Iowa State Teachers College B. S.
Indiana University

VIRGIL TELFER
Agriculture
Purdue University, B. S.

MARIE UNDERWOOD
Commercial Department
Indiana University, A. B.

LEWIS WILLIAMS
Central Normal
Indiana State Normal
Midwest Institue of International Relations

DYAL WADSWORTH
Woodworking, Printing
Indiana State Teachers College, B. S.

LAWRENCE O. YOUNG
Biology
Visual Education
Phi Delta Kappa
Oakland City College
Indiana University, M. A.

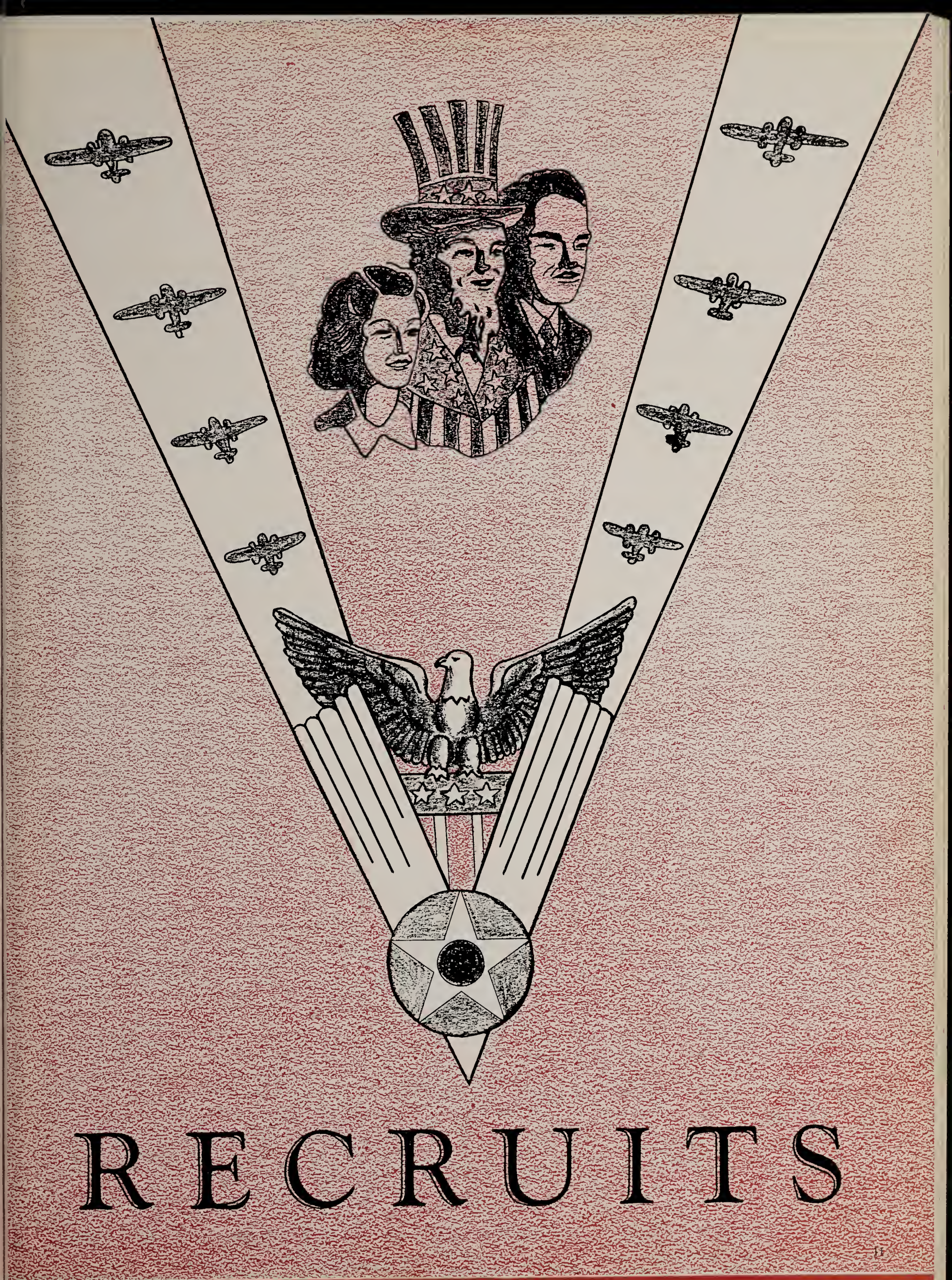
RECRUITS

The Senior Class of 1942

IN RETROSPECT

When we sixty-nine happy Seniors, proud of our achievements, assembled in the halls of M. H. S. in September, 1941, little did we think that before the New Year our country would be involved in the most disastrous war in her history. Our Senior year has been shadowed by doubts, uncertainty and disappointments, but all these we willingly assume if victory for our country may prevail.

Though we have spent many long hours in study, our four years in M. H. S. have been, on the whole, happy in the enjoyment of our class fellowship and our activities. As Seniors these include the class play, the yearbook, the Prom, Baccalaureate, Class Day, and most thrilling of all Commencement.

Realizing that our class officers must assume much responsibility, we carefully conducted our election and chose these students, Bob Rund, president; William Pearson, vice-president; Betty Wedding, secretary; and Barbara Secrest, treasurer. Miss Rose was our class sponsor.

In the Junior year we presented for our class play a comedy, "Going on Seventeen." For advertisement the girls made twin dolls from various colors of bright yarn, and fashioned them into pins. These proved so popular that we continued to make them to sell.
Our class sponsor was Mrs. Lida Prewitt, and our officers were Bob Hendrix, president; Lucille Brewer, vice-president; Warren Rawlins, secretary; and Betty May, treasurer.
The Junior and Senior Prom, always the high light of the year, was enjoyed by many who danced to the music of Chuck Smith's orchestra. The gym was decorated to give the effect of a Dutch village with a large wind mill, many Dutch houses, and rows of bright tulips against a white fence for the background.

As Sophomores we numbered 108. Miss Marion Ferguson was our sponsor. The outstanding events were the series of one act plays presented by members of the class for assembly programs. They were "Neighbors", "Yes And No", and a Christmas play. Our officers were Betty May, president; Joan Woolsey, vice-president; Lucille Brewer, secretary and treasurer.

The enrollment in the Freshman class was 119. Surely this was a difficult and exciting year with so many new faces to look at and new things to learn. We were divided into four home rooms with each one having its own individual class officers.

We might well say that the Senior Class of 1942 has had the divine unrest which is at the core of all accomplishments. If we could have obtained our diplomas and education without effort or struggle, if there had been no disappointments or obstacles to overcome, our work would have grown stagnant and lifeless.

Rather than let our course be a downward one, we are proud to claim that our goal which we set in our Freshman year September, 1938, has been reached and victory is ours.

ROBERT LEE RUND
Carefree
President of Senior Class; Hi-Y; Annual Staff; Herald Staff.

WILLIAM LEE PEARSON
Dynamic
Track; Discussion Club; Vice-President of Senior Class.

BETTY RUTH WEDDING
Gracious
Sunshine; Bluebelles; B-Natural Club.

BARBARA SECREST
Tempermental
Treasurer of Senior Class; Sunshine; Artesian Staff; B-Natural Club.

VERLE LUCILLE BREWER
Friendly
Girls' League, President; Sunshine; Orechestra; B-Natural Club.

WILLIAM J. BRUMMETT
Serious
Latin Club; Checker; Discussion Club.

ROBERT L. BURKETT
Quiet
Archery

BARBARA ANN BURNS
Musical
Sunshine; Bluebelles; B-Natural Club.

CHARLES A. BUSKIRK
Happy-go-lucky
Hi-Y.

NADINE CARTER
Neat
Bluebelles; Sunshine; B-Natural Club.

WILLIAM ALLEN CHAMPLIN
Consistent
Basketball; Boys' Club; Iphicratensians; Track.

HELEN HAZEL COMBS
Vivacious
Future Homemakers; Booster; Discussion Club.

CARL CRAMER, JR.
Intrepid
Basketball; Athletic Club.

OTIS COOKSEY, JR.
Jolly
Band; Hi-Y; Latin Club.

HELEN LOUISE CROOK
Executive
Artesian Staff; Herald Staff; English Club; Future Homemakers.

RUSSELL DAWSON
Business-like
Latin Club.

BURTON J. DeZEARN
Reticent
Discussion Club; Student Council; Artesian Staff.

HARRY J. B. DALTON
Audacious
Archery

FRANCES DILLEY
Efficient
Future Homemakers.

DOROTHY EDWARDS
Calm
Latin Club; Pep Club; Boosters.

CHARLES E. ELLIOT
Athletic
Basketball.

INAS FAYE FRYE
Argumentative
Latin Club; Sunshine; Boosters; G. A. A.

NAOMI GALBREATH
Competent
Sunshine.

MARY ELIZABETH FISHEL
Light-hearted
Future Homemakers; Student Council; Discussion Club.

ROBERT EDWIN HENDRIX
Likeable
Hi-Y; Latin Club; B-Natural Club.

ORAJEAN HICKMAN
Winsome
Orchestra; B-Natural Club; Girls' League Executive Council; Latin Club.

ROBERT HILDERBRAND
Ambitious
Latin Club; Archery; Projector Club; Artesian Staff.

ROSEMARY HILDERBRAND
Capable
Sunshine; Herald Staff; Editor of Artesian; English Club.

ROBERT P. HILL
Companionable
4-H; Future Farmers; F. F. A. Basketball.

LOIS LOUISE HODGES
Tenacious
Sunshine; Latin Club; Herald Staff.

SHIRLEY ANN HUNT
Whimsical
B-Natural Club; Sports Club; Sunshine; Latin Club.

LOIS DEAN JOHNSON
Willing
Pep Club; Sunshine; Bluebelles; B-Natural Club; G. A. A.

EVELYN GERALDINE JONES
Serene
Latin Club; Sunshine.

RAYMOND BOYD KNOY
Mischevious
Latin Club; Boys' Club; Yell Leader; B-Natural Club.

LUCILLE KITCHEN
Poised
Future Homemakers; Artesian Staff.

WILLIAM HUGH MARTIN
Fastidious
Orchestra; English Club; Band; Artesian Staff.

BETTE JEANNE MAY
Charming
B-Natural Club;
Bluebelles;
Pep Club; Sunshine.

ANGELENE MILLER
Dignified
Artesian Staff; Future Homemakers; Boosters.

JEANETTE MILLER
Animated
Latin Club; Boosters; Sunshine.

BOYCE MOULTON
Reserved
Discussion Club;
Photography.

CATHERINE BEATRICE MYERS
Amicable
Future Homemakers;
Pep Club.

HERBERT O'NEAL, JR.
Good-natured

RUTH EILEEN OSTLER
Likeable
English Club; Pep Club;
Bluebelles;
Future Homemakers.

SUSAN ALICE PARKERS
Pleasant
Future Homemakers;
Artesian Staff;
Herald Staff;
English Club.

LUTHER PETTIT
Meticulous
Discussion Club; Track;
Artesian Staff.

MARTHA ALICE PITKIN
Intellectual
Sunshine; Girls' League,
Vice-President; English Club;
Orchestra.

ROSE MAE PLUMMER
Artistic
Artesian Staff; G. A. A.;
Boosters; Sunshine.

ROBERT WARREN RAWLINS
Energetic
Softball Team;
4-H; Future Farmers.

LaVONNE RICHARDSON
Domestic
Future Homemakers

JOSEPH ROBERT RICE
Persistent
Swing Band; Band; Artesian Staff; Iphicratensians.

DONALD EDGAR RICHARDS
Farmer
Future Farmers; 4-H.

FREDRICK ROBINSON
Genial
Future Farmers; 4-H;
F. F. A. Basketball Team.

VICTOR EDWIN SICHTING
Virile
Iphicratensians;
Discussion Club.

WADE MOORE STEWART
Diplomatic
Hi-Y; Discussion Club;
Track; Latin Club.

Fred Robinson "Jr."

MERRILL EUGENE ST. JOHN
Boyish
F. F. A. Basketball;
4-H; Junior Class Play;
Future Farmers.

LEAFY MAE STOUT
Peaceable
Booster; Latin Club.

WILLIAM TUMEY
Unobstrusive

SARAH ELLEN WILLIAMS
Merry
Latin Club; B-Natural Club;
Discussion Club;
Future Homemakers.

ANAMAE WOODS
Demure
B-Natural Club; Latin Club;
Booster; Pep Club.

ROSCOE WOOD
Generous
B-Natural Club;
Discussion Club.

MARY KATHERINE YOUNG
Loyal
Latin Club; Artesian Staff;
Sunshine; Booster.

JOHN BAUGHN
Blond
Boys' Club;
B-Natural Club;
Basketball.

REBECCA LOUISA CARSON
Tranquil
Sunshine; Latin Club;
Future Homemakers.

MAC HICKMAN
Somnolent
B-Natural Club;
Iphcratensians; President
of Student Council.

GUY FOGLEMAN
Plump

DRINETTE SCOTT
Pleasing
Latin Club; Bluebelles;
English Club; Sunshine.

MARTHA IRENE SCOTT
Pert
Sunshine; Bluebelles;
Pep Club; Latin Club.

LOSCHELL SCOTT
Noisy

CHARLES SINK
Industrious

COMING EVENTS

LUCILLE BREWER—dean of Bryn Mawr College in Pennsylvania . . . WILLIAM BRUMMETT—trustee of Baker Township . . . BOB BURKETT—proprietor of filling station on Road 67 . . . BARBARA BURNS—using her charm as a model . . . CHARLES BUSKIRK—professional roller skater.

NADINE CARTER—stenographer at R. C. A. . . . WILLIAM CHAMPLIN—playing with the Indianapolis Kautskies . . . HELEN COMBS—Mrs. Richard Thompson . . . JUNIOR COOKSEY—manager of the Cooksey Grocery . . . CARL CRAMER—road contractor . . . HELEN CROOK—beauty operator.

J. B. DALTON—waiter at Brown's restaurant at Brooklyn . . . RUSSELL DAWSON—stenographer to the Governor of Indiana . . . BURTON DEZEARN—vegetable gardner . . . FRANCES DILLEY—secretary to Superintendent at M. H. S. . . . DOROTHY EDWARDS—telephone operator at Bell Telephone Co. . . . CHARLES ELLIOTT—employed at Reporter Office . . . MARY FISHEL—Mrs. Marvin Ferguson . . . INAS FRYE—working at R. C. A. NAOMI GALBREATH—typing faster than ever for Vernon and Vernon . . . BOB HENDRIX—lawyer in Indianapolis . . . ORAJEAN HICKMAN—employed in Indianapolis . . . ROBERT HILDERBRAND—Manager of Indiana Theatre . . . ROSEMARY HILDERBRAND—nursing the sick . . . BOB HILL—truck garden farmer in Clay Township . . . LOIS HODGES—musician . . . SHIRLEY HUNT—gym teacher.

LOIS JOHNSON—owner of a sweet shop . . . EVELYN JONES—caring for her happy home . . . LUCILLE KITCHEN—now Mrs. John Pettit. BOYD KNOY—Machinist . . . BILL MARTIN—celebrated musical director . . . BETTE MAY—another owner of a sweet shop . . . ANGELENE MILLER—has a position with the Stewart Defense Firm . . . BOYCE MOULTON—car salesman . . . JEANETTE MILLER—owner of the Model Dresse Shop . . . CATHERINE MEYERS—another one married; she's Mrs. Frank Ostler.

JUNIOR O'NEIL—our local mail carrier . . . RUTH OSTLER—model for H. P. Wasson . . . SUSIE PARKER—a Home Ec and 4-H teacher . . . BILL PEARSON—politician . . . LUTHER PETTIT—teaching at John Herron Institue . . . MARTHA ALICE PITKIN—playing with the Symphony Orchestra . . . ROSE PLUMMER—great artist.

WARREN RAWLINS—farming . . . BOB RICE—high salesman for Crowell Publishing Co. . . . DON RICHARDS—driving a milk truck for Colliers . . . LAVONNE RICHARDSON—waitress in a restaurant . . . FRED ROBINSON—owns a department store at Centerton . . . BOB RUND—local doctor at the Home Lawn Sanitarium . . . MARTHA SCOTT—another lost in matrimony, Mrs. Guy Smith . . . BARBARA SECREST—owner of Ye Olde Hat Shoppe . . . VICTOR SICHTING—basketball coach at Cape . . . WADE STEWART president of Stewart Defense Firm . . . MERRILL ST. JOHN—has continued his farm work . . . LEAFY STOUT—has opened a big apartment building . . . BETTY WEDDING—Mr. Hockstetler's secretary . . . SARAH WILLIAMS—married to a wealthy Kentuckian . . . ANNAMAE WOODS—waitress at Lambert Cafe . . . ROSCOE WOODS—has become a machinist . . . MARY YOUNG—working with R. C. A.

Bequests From the Seniors

I, Brewer, Verle Lucille, will my interest in the Girls' League to any girl desiring it.

I, Brummett, William J., will my quiet ways to my brother.

I, Burkett, Bob, will my place in government to some Junior liking it better.

I, Burns, Barbara, will my dark hair and brown eyes to Barbara Bain.

I, Buskirk, Charles, will the hours I kill, to any one who can bring them back.

I, Carter, Nadine, will my place in the book store to some responsible commercial girl.

I, Champlin, William Allen, will my Coach Scott and my good behavior to the team of 1942-43.

I, Cooksey, Junior Otis, will the Buick to the RITZ GANG if they will donate a new set of tires for it.

I, Combs, Helen Hazel, will my absences to anyone who can't get to school.

I, Cramer, Carl Jr., will my good temper to Samuel Joseph Denny.

I, Crook, Helen Louise, will my journalism beat to any one with the patience to wait for a moment to see Mr. Dorsett and Mr. Rice.

I, Dalton, Harry J. B., will my seat on the Brooklyn bus to any one desiring to look at good looking girls.

I, Dawson, Russell E., will my work in the office to some reliable person.

I, DeZearn, Burton, will my seat in government to some poor Junior.

I, Dilley, Frances, will my place in the bookstore selling defense stamps to anyone who is enough defense-minded to accept it.

I, Edwards, Dorothy, will my seat in bookkeeping to some poor unfortunate person.

I. Elliott, Charles E., will my Bedford blue-eyes to no one.

I, Fishel, Mary Elizabeth, will my seat on the Brooklyn bus to anyone who can stand it for four years.

I, Frye, Inas ,will (not) my Penny to anyone.

I, Galbreath, Naomi, will my seat in bookkeeping to anyone who has the nerve to take it.

I, Hendrix, Robert E., will enthusiastically my place in Miss Rose's trig. class to any one who can make good like I did (N'T).

I, Hickman, Orajean, will my good disposition to my sister, Joanne.

I, Hilderbrand, Robert, will my good times in math classes to Bill Rooker.

I, Hilderbrand, Rosemary, will my experience had and knowledge gained to the future.

I, Hill, Robert P., will my winning personality to Junior Kirk.

I, Hodges, Lois Louise, will my place in art class to my sister Laura Ann.

I, Hunt, Shirley Ann, will my tumbling ability to Miss Curtis.

I, Johnson, Lois Dean, will my interest in the McFarland family to Virginia Houston.

I, Jones, Evelyn Geraldine, will my seat in government to my sister, Louise.

I, Kitchen, Lucille, will my place in the senior class to my brother, Leo.

I, Knoy, Raymond Boyd, will mine Lowder than anyone else.

I, Martin, William Hugh, will my ways of getting along with Miss Rose to any one needing them.

I, May, Betty Jeanne, will all the rides to and from school in the "GRAY FORD" to the "RITZ GANG".

I, Miller, Jeannette, will my quiet ways in the study hall to Ruth Jean Elliott.

I, Miller, Angelene, will my name as being "spoiled" to some other unfortunate "only child."

I, Moulton, Boyce, will my quiet ways to anyone needing them.

I, Myers, Catherine Beatrice, will my seat in shorthand class to Phyllis Carpenter.

I, O'Neal, Herbert Jr., will my curly hair to any Junior boy needing it.

I, Ostler, Ruth Eileen, will the grammar that I didn't learn to Miss Stevens.

I, Parker, Susan Alice, will my quiet ways to Tommie Walston.

I, Pearson, William Lee, will my place in the Senior class to Leo Kitchen.

I, Pettit, Luther, will "The memory of my beautiful blue eyes to Shirley Ann Grottendick."

I, Pitkin, Martha Alice, will my quiet ways to my sister Jeanne.

I, Plummer, Rose Mae, will the knowledge I got here at school to whoever thinks their head will hold it.

I, Rawlins, Robert Warren, will my Eileen to no one.

I, Rice, Joseph Robert, will my salesmanship ability to my brother, Tom.

I, Richards, Donald Edger, will my good fortune of being able to drive to school to anyone who can make it in time for class.

I, Richardson, Lavonne, will my place in the cafeteria to some responsible person.

I, Robinson, Fredrick, will not my love for a certain blond haired eighth grade girl.

I, Rund, Robert Lee, will my position as class president to some fortunate Junior.

I, Scott, Martha Irene, will not will my "Happy" go lucky ways to anyone.

I, Secrest, Barbara, will to students who do not like school, all the fun I have had here.

I, Sichting, Victor Edwin, will my ability to stay away from those scheming girls to my brother Lloyd.

I, Stewart, Wade Moore, will my worries, soft voice, argumentive disposition, and financial difficulties to John Daily.

I, St. John, Merrill Eugene, will my ability to stay away from those attempting girls to "Rip" Van Winkle.

I, Stout, Leafy Mae, will my quiet ways to anyone needing them to get along.

I, Wedding, Betty Ruth, will my initials P. K. to any other preacher's kid that would like to have them.

I, Williams, Sarah Ellen, will my place in the bookkeeping class, to Elaine Bryant.

I, Woods, Anamae, will my seat in government to anyone who can do better.

I, Wood, Roscoe, will my place in the "Gas House Crew" to anyone liking it.

I, Young, Mary Kathrine, will my interest in the air Corps to no one.

I, Baughn, John, will my Alice to nobody.

I, Fogleman, Guy Franklin, will my ability to be tardy to anyone who will accept it.

I, Hickman, Mac, as an energetic worker will the same characteristic to my brother Don.

I, Scott, Drinette, will my freckles, brown eyes, and curly hair to Mr. Rice.

I, Scott, Loschell, will my ability as a carpenter to no one.

I, Sink, Charles, will my job at the gym to any one who can get it all done.

I, Carson, Rebecca Louisa, will my determination for finishing school to those with a desire to quit.

I, Tumey, William, will my place in algebra to Bill Cook.

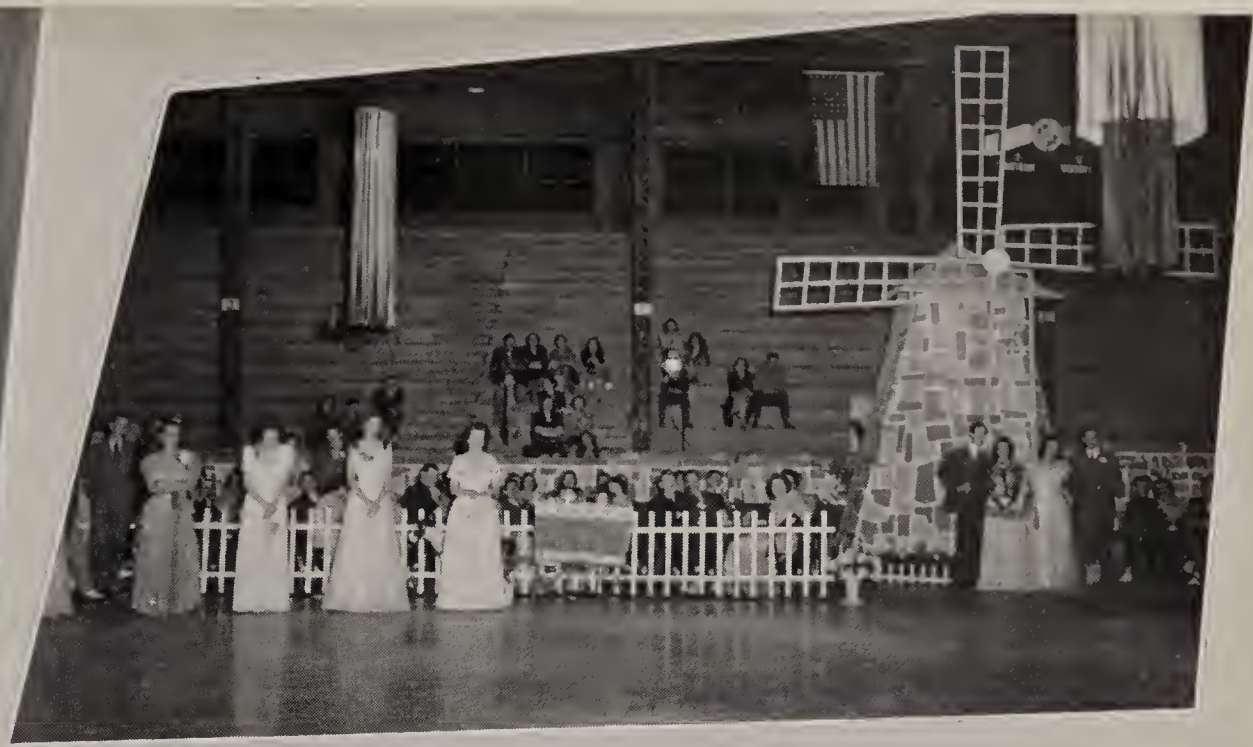

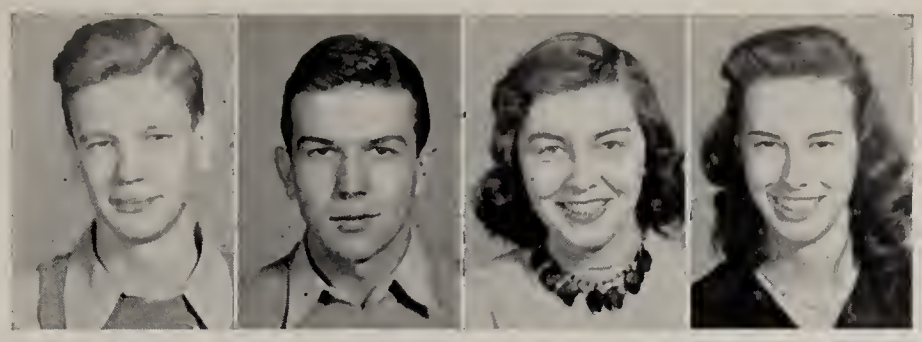

B. Barnard, B. Hastings, J. Wampler, M. Jackson

The Junior Class

When the Freshmen in 1940 had become sufficiently acquainted, they chose as their officers Don Bastin, president; Charles Stierwalt, vice-president; Harriett Duckworth, secretary-treasurer. The year passed quietly unmarked by any activities.

The Sophomore year brought little changes in the personnel of officers, all of them being re-elected except the secretary-treasurer. This office was taken over by Dale Maxwell. The class enjoyed one party this year.

When one becomes a Junior, he begins to feel really important in the school. First of all there is the Junior class play. The class of 1943 presented "New Fires" as their first appearance in drama. Mr. Evart Smith directed the play.

In May came the annual Prom sponsored by the Juniors in honor of the graduating class.

The officers who directed the class in this their first year as upperclassmen were Bob Barnard, president; Bill Hastings, vice-president; Joan Wampler, secretary; Mary Jackson, treasurer. The class sponsor was Mrs. Lida Prewitt.

Row I: C. Abbott, T. Abbott, Adams, G. Allen, T. Allen, Amos, Anderson, Arnold, E. Bailey, D. Bailey, B. Bain.
Row II: C. Bain, E. Baker, M. G. Baker, M. Baker, Bange, Barrick, Bastin, Baughn, Beecham, Bolin, Bolton.
Row III: Bowman, V. Bowman, Boyer, B. Bryant, E. Bryant, E. Bryant, H. Burns, V. Burns, Byrum, Cain, Campbell.
Row IV: Carpenter, Champlin, Clark, A. Collins, R. Collins, Cook, Cooley, Costin, Cramer, Cure, Dalton.
Row V: Denny, M. Dillender, P. Dillender, Duckworth, Edwards, Elliott, Evans, Fields, Finney, Fluke, Fulford.
Row VI: Gillaspy, Goebel, Gooch, Goss, Gray, Halfaker, Hancock, Hickman, Hillman, Hodges, Huett.
Row VII: Kelley, Kirk, Kivett, Knoy, Lambert, Lockhart, Loftin, McClay, McKee, Maxwell, Miller.
Row VIII: Minton, Moon, Moore, Naugle, Neal, Neidigh, Norman, Parker, Pennington, Pitkin, Ralston.
Row IX: Rhorer, Rhorer, Rike, Robinson, Rooker, Rose, Shepp, Scherer, See, Sichting, Smith.
Row X: B. Smith, E. Smith, F. Smith, Stevens, Stewart, Stierwalt, Stout, Stout, Stull, Tackett, Thacker.
Row XI: Thomas, Tumey, Van Winkle, Walston, Walton, Warner, Watson, Weddle, Wiggins, Wilhite, Winkler.

SOPHOMORES

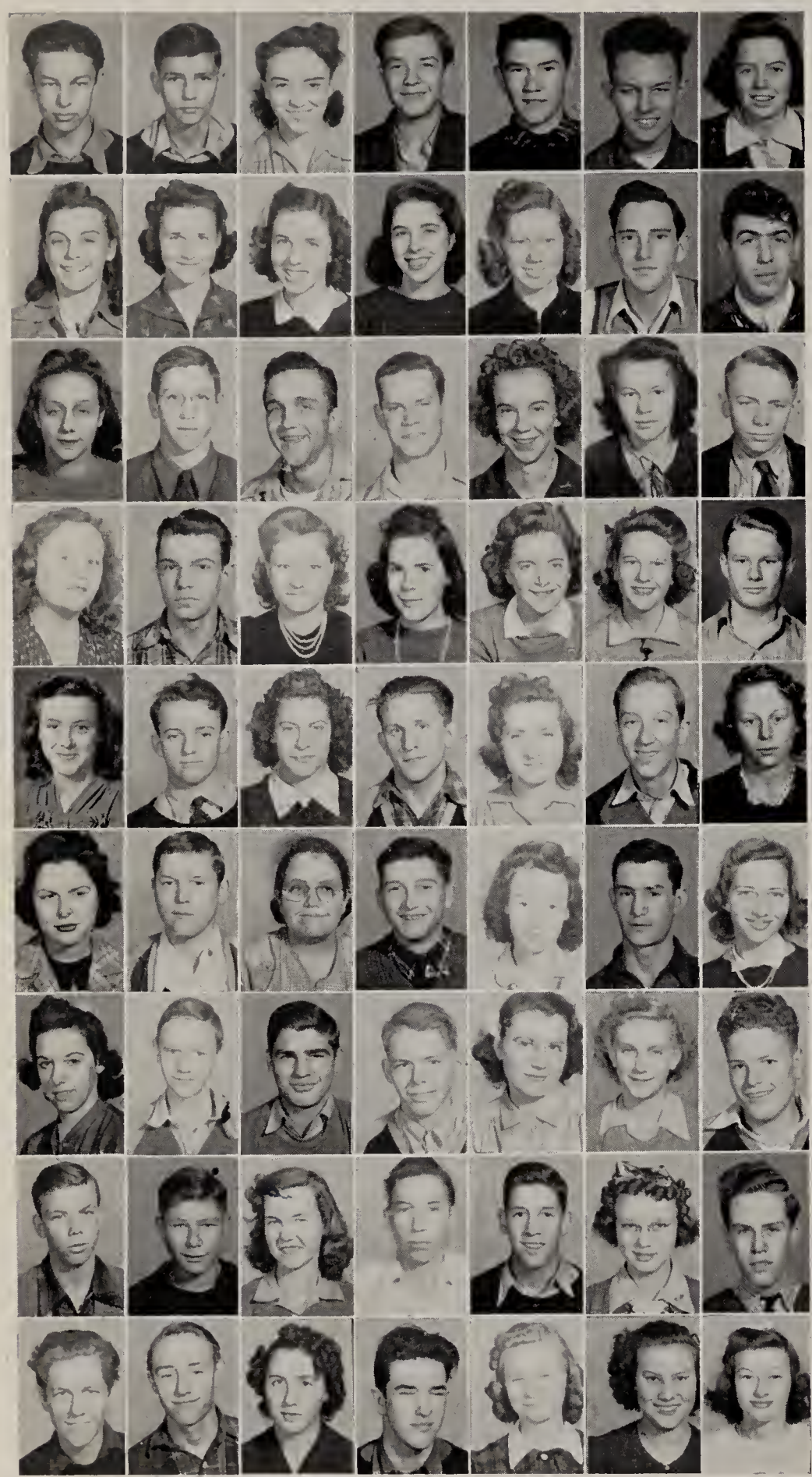

Row I: Adkins, Albertson, Ames, U. Amos, Arnold, B. Atherton, D. Atherton.

Row II: M. Baker, P. Baker, Balay, A. Bales, F. Bales, Barlow, Bellmore.

Row III: Broadstreet, Brock, Bruce, Brummett, Bryant, Burkett, Burns.

Row IV: Cain, Calvin, Carmichael, Cherry, Clark, A. Coffin, B. Coffin.

Alberta Cherry

Row V: Collier, Cordes, Cornelius, Counts, Cox, Crone, Curtis.

Row VI: B. Dailey, J. Dailey, David,
Dilley, Elliott, Ennis, Epley.

Row VII: Ewing, Featherstone, Fishel, C. Flake, L. Flake, Fletcher, Foster.

Row VIII: Frounfelter, Frye, Fulford, J. Gadd, W. Gadd, Gardner, Gates.

Row IX: Gose, C. Goss, G. Goss, Gorman, Graham, Griffith, Griggs.

SOPHOMORES

Row I: Groceclose, Grounds, Hacker, Hamm, B. Hammons, J. Hammons, Harmon.

Row II: Hicks, Hill, Hinson, L. Hodges, P. Hodges, Hormell, Hovious.

Row III: Jones, Kinnett, Kitchen, Knoy, A. Lehr, L. Lehr, Lester.

Row IV: E. Lind, M. Lind, Lisher, Littel, Lowder, Lucas, Mc Cammack.

Row V: Mansfield, Martin, Mayo, Meredith, Mills, Minton, Mix.

Row VI: Murphy, Myers, Newman, Norman, Parker, J. Payton, M. Payton.

Row VII: Pearson, Pitkin, Powell, Rapp, Rike, Robinson, Ross.

Row VIII: Rose, Routier, Rutledge, Savage, Scales, Shane, Shufflebarger.

Row IX: Sichting, Silver, Sisson, Skaggs, R. Smith, V. Smith, Somers.

Row X: Stewart, Stidd, Tomey, Wagaman, Walton, Wampler, Watson.

Row XI: Waycott, E. Weaver, M. Weaver, Wiggins, Woods, York, Yount.

FRESHMEN

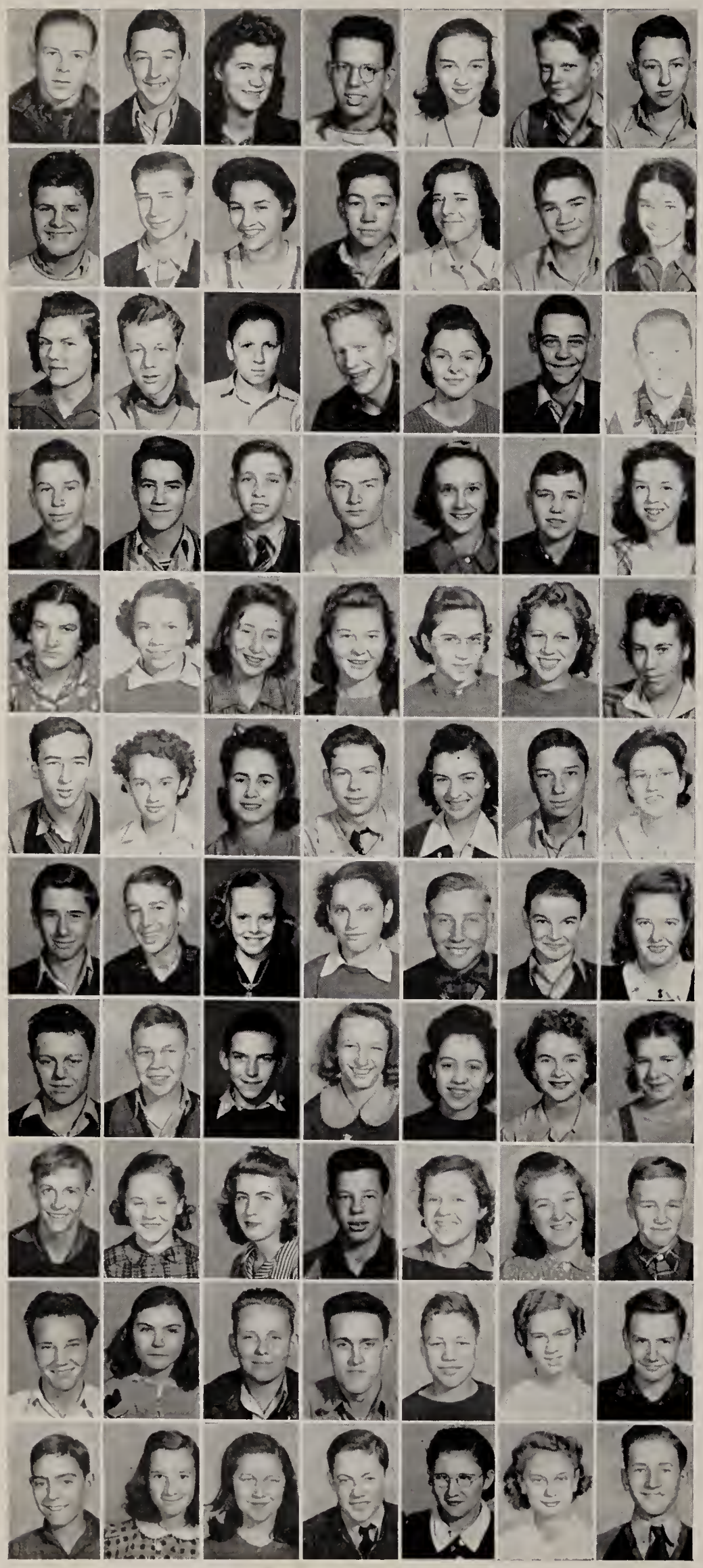

Row I: Abbott, Adkins, D. Allen, R. Allen, Ames, Arvin, Atherton.

Row II: B. Baker, C. Baker, Q. Baker, Bales, Barrick, Bastin, Bayliff.

Row III: Black, Blake, Blunk, Bowman, Boyd, Breeden, Broadstreet.

Row IV: C. Brock, J. Brock, Brown, Brummett, Bunton, Bunton, Burkett.

Row V: Burkhart, Burns, H. Carter, V. Carter, M. Castner, R. Castner, Champlin.

Row VI: Cibull, J. Clark, P. Clark, Collins, Congram, Cook, Cooksey.

Row VII: Cornelious, Costin, Cramer, Crook, Davis, Dawson, Day.

Row VIII: O. Denny, J. Denney, B. Dillon, G. Dillon, Dixon, Duckworth, Dunn.

Row IX: Edwards, Ferguson, Fishel, B. Forbes, P. Forbes, Fluke, Fulford.

Row X: Fultz, Galbreath, Giles, Goss, Gray, Green, Griffen.

Row XI: Groves, Hacker, Halfaker, Hamm, Hammack, E. Hammons, W. Hammons.

FRESHMEN

Row I: Hand, Hanna, Harrington, Hart, Havlin, Hess, Hite.

Row II: Holden, Holler, Hovious, Hurt, Kelly, Kincaid, Kivett.

Row III: Knoy, Kocher, Lane, C. Lehr, F. Lehr, A. Lemons, W. Lemons,

Chas. Kocher

Row IV: F. Lewis, G. Lewis, Loury, Lynn, Martin, McGown, McKee.

Row V: Messmer, E. Miller, H. Miller, Mills, Moreland, Murray, Nail.

Row VI: Neal, Ostler, Payne, Pearson, Poppino, Powell, Prather.

Row VII: Rapp, Rawlins, Rhorer, Richards, Richardson, Riffel, Rose.

Row VIII: Ross, Roth, Russell, Searcy, Skaggs, Settle, M. Smith.

Row IX: R. Smith, Spangler, Sparks, Stiles, L. Stout, M. Stout, Swinney.

Row X: Tabler, Tomey, Troutman, Walls, Walton, Warner, Waycott.

Row XI: J. Weddle, S. Weddle, White, F. Williams, J. Williams, Winscott, Wylie.

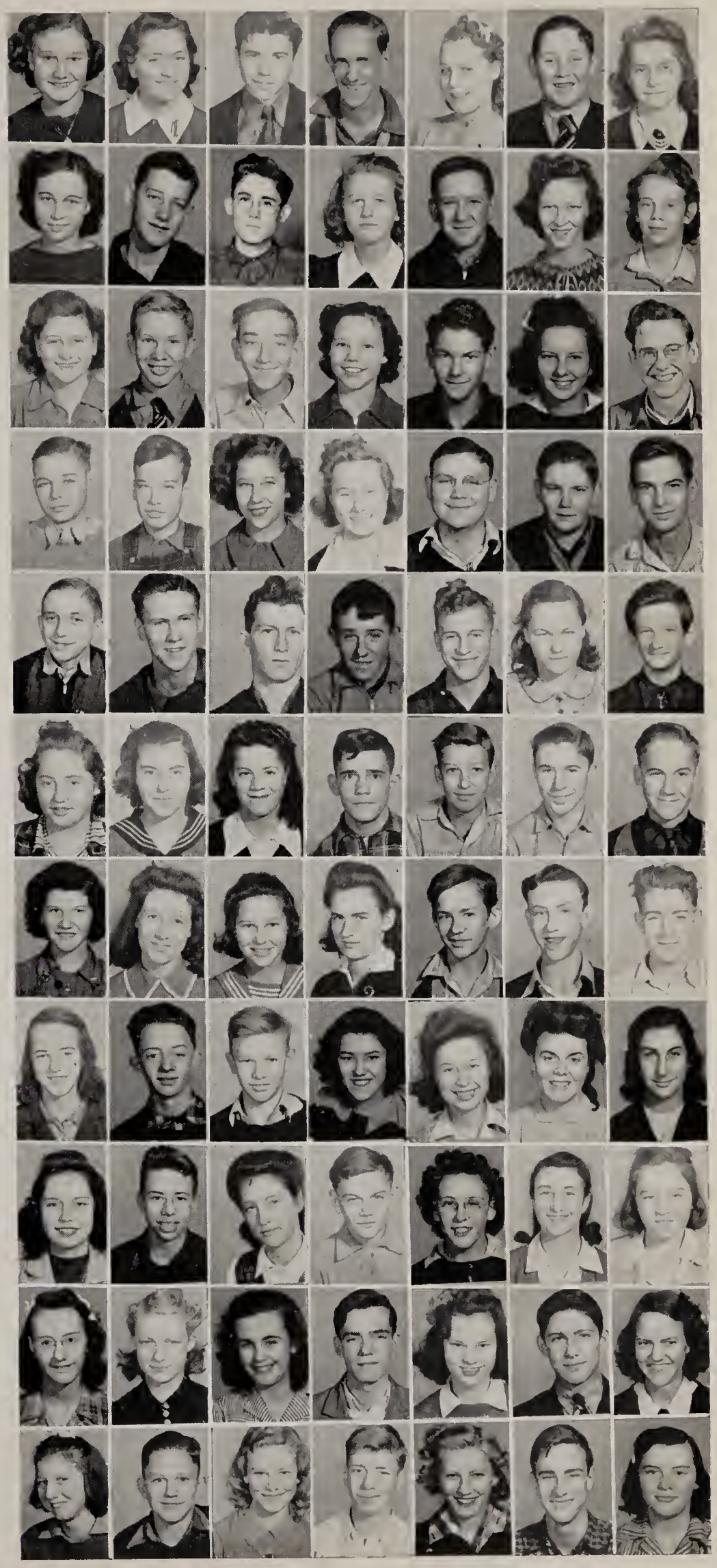

EIGHTH GRADE

Row I: Adkins, Albertson, Allen, D. Anderson, J. Anderson, L. Anderson, Baker, B. Barger, C. Barger, P. Barger, Bastin, Bates, Baugh.

Row II: Bennett, Bolin, Bolton, V. Bowman, W. Bowman, Branson, Brunnemer, Burns, Campbell, B. Champlin, J. Champlin, Cohen, Coleman.

Row III: Cooley, B. Cornett, B. Cornett, Cox, Cundy, Curtis, David, D. Davis, J. Davis, Dillon, Dobbs, Edwards, Figg.

Row IV: R. Finney, R. Finney, Fletcher, Forbes, Glover, Godsey, Gooch, J. Goss, J. Goss, Grotendick, Grow, Hacker, Hammons.

Row V: Harris, Hastings, Hawkins, Heiny, Hendrix, Henline, M. Hensley, R. Hensley, Herold, Hickman, Holden, Hopper, Houston.

Row VI: James, H. Johnson, H. Johnson, N. Johnson, Jordon, Kimery, J. Kindred, J. Kindred, Kitchen, Knoy, Leonard, Lipp, Long.

Row VII: Martin, Maxwell, May, Miller, Mosier, Myers, Nix, O'Neal, Pearcy, Peters, Powell, Priest, Pryor.

Row VIII: Rawlins, Richardson, Schnaiter, Schoolcraft, Settle, Shields, Smith, Sparks, Spradling, J. Stewart, M. A. Stewart, M. C. Stewart, Stevens.

Row IX: Strickler, D. Thacker, D. Thacker, W. Thacker, Thomas, Troutman, Tumey, Ward, Wedding, Whitaker, Wiggens, Williams, Woods.

SEVENTH GRADE

Row I: B. Adams, P. Adams, J. Allen, L. Allen, B. Baker, C. Baker, D. Baker, S. Baker, L. Bay, E. Beecraft, B. Bergman, D. Blunk, C. Brummett.
Row II: Bryant, Bunton, Burns, A. Burpo, B. Burpo, Carter, Champlin, Cibull, Costin, Curtis, Denny, Dillender, Edwards.
Row III: Elliott, Ennis, Ferguson, Fogleman, Ferran, Fesler, Fox, Gray, B. Hacker, B. Hacker, R. Racker, Haggard, Halfaker.
Row IV: D. Hammans, E. Hammans, Hancock, Hart, Heidenreich, Hermeling, Hewitt, Hicks, Himes, Holden, Johnson, T. Johnson, Kenworthy.
Row V: Kindred, Kirk, Knipstine, Laffoon, Lane, Laughlin, Lee, Lewis, Littell, Loehr, Lowder, McFarland, McGown.
Row VI: McKee, Manley, Mansfield, J. Martin, L. Martin, Maxwell, Meridith, J. Meridith, Messmer, Mitchner, Mosier, Myers, J. Myers.
Row VII: Nail, O'Neal, Parker, Pauley, Payton, H. Pearcy, M. Pearcy, Pearson, Pierce, Plummer, B. Ratliff, C. J. Ratliff, Ratts.
Row VIII: Rice, Rodgers, Rose, Rouse, Rutan, Scales, Schnaiter, Scott, Secrest, Sheets, Simpson, Sloan, E. Sloan.
Row IX: Smith, M. G. Stewart, R. Stewart, Stiles, Sweet, H. Tackett, R. Tackett, W. Tackett, R. Terrell, D. Terrell, Thacker, Thomas, Thompson.
Row X: Tomey, G. Tudor, G. Tudor, Turley, Unversaw, Vibbart, Walls, Walters, Wampler, Watson, Welch, Whitesell, Williamson.

Marjorie Ratts.

Top Row: Shirley Hunt, Lois Hodges, Drinette Scott, Nadine Carter.

Center Row: Martha Alice Pitkin, Wade Stewart, Robert Rice.

Third: Billy Martin.

To the left: Robert Rund, Robert and Rosemary Hilderbrand, Rebecca Carson.

ACTIVITIES

Row I: Lucille Brewer, calendar; Barbara Burns, typist; Rebecca Carson, history; Helen Crook, prophecy; Burton De Zearn, faculty; Frances Dilley, classes; Bob Hendrix, wills.

Row II: Robert Hilderbrand, sports; Rosemary Hilderbrand, editor-in-chief; Lucille Kitchen, wills; Bill Martin, seniors; Angelene Miller, typist; Susan Parker, faculty.

Row III: Luther Pettit, art; Martha Alice Pitkin, clubs; Rose Mae Plummer, art; Robert Rice, snaps; Robert Rund, clubs.

Row:IV: Barbara Secrest, seniors; Merrill St. John, prophecy; Wade Stewart, sports; Mary Young, classes.

ARTESIAN STAFF

The Artesian staff, selected by Miss Hannah Stevens, the sponsor, had a timely task of compiling the 1942 yearbook. The staff was composed of twenty-one members, the different departments being assigned to some individual or individuals. The art work was directed by Miss Ruth Miles.

Prior to this year the Artesian campaigns have been conducted by teams; but this year all annuals were purchased through the office. Work on the annual was not begun until the quota of 350 sales was reached. Senior pictures were taken in the fall and individual pictures of the school were taken early in January.

Meetings of the entire staff were few in number, being held only for important decisions on theme, dedication, covers, and the like. Group meetings, however, were frequent. Those assigned to some departments completed their work as soon as possible and helped in other departments.

A delay in the receipt of the individual pictures caused a pile-up of work at the end, but everyone helped who could, and there was no delay in preparing the book on schedule time.

Row I: Johnson, L. Brewer, D. Allen, H. Duckworth, P. McClay, L. Evans, M. Adams, D. Schepp, M. Cramer, L. Watson.

Row II: B. Burns, S. Lisher, P. Forbes, R. Walton, F. Boyer, V. Finney, M. Pitkin, R. Elliott, L. Lane, B. Bain, O. Hickman.

Row III: L. Rose, M. Bryant, N. Epley, A. Lemons, B. May, A. Woods, P. Thomas, D. Powell, E. Mills, B. Moore, M. Scherer, N. Cox.

Row IV: K. Harrington, J. Hancock, B. Hastings, B. Barnard, G. Gray, W. Calvin.

Iris E. Watson

B-Natural Club

The B-Natural Club, which was formerly called the Mixed Chorus, is composed of fifty-five members from the ninth, tenth, eleventh, and twelfth grades. The officers are: Gordon Gray, president; Barbara Bain, vice-president; Lucille Brewer, secretary-treasurer; Bernice Moore, librarian; Barbara Burns, accompanist.

This club was represented at State Teachers Association by Bernice Moore, Lucille Brewer, Margaret Ann Scherer, Martha Alice Pitkin, and Shirley Hunt.

During the year this club has given two assembly programs and participated in the Christmas play, "Why the Chimes Rang."

The main project for the first semester was the operetta "Hearts and Gowns", which will be remembered by both the students and the large audience which attended it.

The Martinsville chorus was one of th four pioneer schools in the Choral Festival movement, and thus it was appropriate for them to entertain the Fifth Annual Choral Festival. Mrs. Hazel Kelso is the director of the B-Natural Club and has given much of her time and talent in making the chorus a success.

ORCHESTRA

One of the outstanding organizations of this school is the Orchestra, composed of fifty-seven members. They have won many honors at various contests, of which the school has been proud. This success can be attributed to Mrs. Hazel M. Kelso, the director. Last year the Orchestra placed in third division at the National Contest at Flint, Michigan. Those participating in the Solo and Ensemble contest at the National were Margaret Ann Scherer, marimba; Charles Stierwalt, tuba; Orajean Hickman, cello; string sextet and string trio. The Orchestra has also played for several school and community functions.

The officers for this year are as follows: Bob Hendrix, president; Bill Hastings, vice-president; Orajean Hickman, secretary-treasurer.

The members of the Orchestra are: Violins (1st), Martha Alice Pitkin, Louise Evans, Mary Alice Hensley, Betty Neal, Rosemary Smith, Audrey Lemons, Inez Parker, Virginia Bates; Violins (2nd) Barbara Bain, Norma Epley, Glenn Tudor, Glendon Tudor, Hiram Pearcy, Patty Strickler, Ruth Hermeling, Rosalyn Cibull, Betty Lou Loehr; Flutes, Bill Shufflebarger, Joanne Hickman, Marjorie Hite; Cellos, Orajean Hickman, Pat McClay, Bernice Moore, Lucille Brewer, Ruth Long, Ruth Castner, Mary Joan Sweet, Jane Hensley; Violas, Marjorie Cramer, Betty Baker, Betty Parker, Maxine Wampler; Bass, Lois Watson, Phyllis Lockhart, Margie Baugh, Carl Harrington; Clarinets, Thomas Costin, Bob Bryant, Bob Hodges, Bob Hammons; Trombone, Melvin Maxwell; Tuba, Charles Stierwalt; Cornet, Dwight Pitkin, Chad Abbott, Bill Crone, Gary Burns; French Horns, Charles Hill, Joe Meredith; Saxaphone, Gordon Gray; Oboe, Bill Hastings; Bassoon, Bill Martin; Drums, Bob Hendrix, Joe Martin; Marimba, Kettle Drum, Margaret Ann Scherer; Piano, Barbara Burns, Helen Tackett, Peggy Knoy.

BAND

The Martinsville High School Band is a significant part of school life. It has always been present for home games, and this year has accompanied the team to two out-of-town games. The Band gave several concerts at convocation programs, gave musical numbers at others, including several pep sessions, and took an active part in the fall all-school party, bicycle safety day, and the spring festival.

The Band also reaches into the community life of Martinsville. Each summer eight concerts are played from the court house lawn, and they cooperated in the Armistice Day parade, the Santa Claus parade, and the Defense Stamp concert and dance.

In the district contest at Terre Haute in 1941, the Band placed in Division I, and in Division II at the state meet in Tell City, where they won Division I rating for sight reading. Two members, Margaret Ann Scherer and Charles Stierwalt, placed in Division I at the National solo and ensemble contest.

Officers of the Band, which is under the direction of Aden K. Long, are: Charles Stierwalt, president; Bill Hastings, vice-president; Gordon Gray, secretary-treasurer; and Bob Bryant, librarian.

The personnel of the Band follows—CLARINETS: B. Bryant, T. Costin, B. Hammons, J. Thacker, F. Boyer, B. Hodges, J. Hancock, R. Ennis, D. Maxwell, T. Walston, D. Roth, L. Gooch, A. Godsey, L. Albertson, G. Messmer, G. Tudor, G. Tudor. FLUTES: B. Shufflebarger, J. Hickman, M. Hite, OBOE: B. Hastings. BASSOON: B. Martin. SAXAPHONES: L. Congram, A. Bales, M. Griggs, G. Gray. CORNETS and TRUMPETS: D. Pitkin, G. Burns, B. Crone, B. Adkins, M. Jordan, J. Mosier, R. Simpson, B. Spangler. HORNS: C. Hill, J. Meridith, T. Rice, J. Coleman. TROMBONES: R. Rice, M. Maxwell, D. Gray, V. Allen. BARITONES: J. Cooksey, P. Forbes. BASSES C. Stierwalt, J. Williams. DRUMS: B. Hendrix, J. Martin, S. Grotendick, B. Hemerling, J. Goss. BELLS and MARIMBA: M. Scherer, R. Finney. TWIRLERS: J. Silver, A. Bales, DRUM MAJOR: B. Hastings.

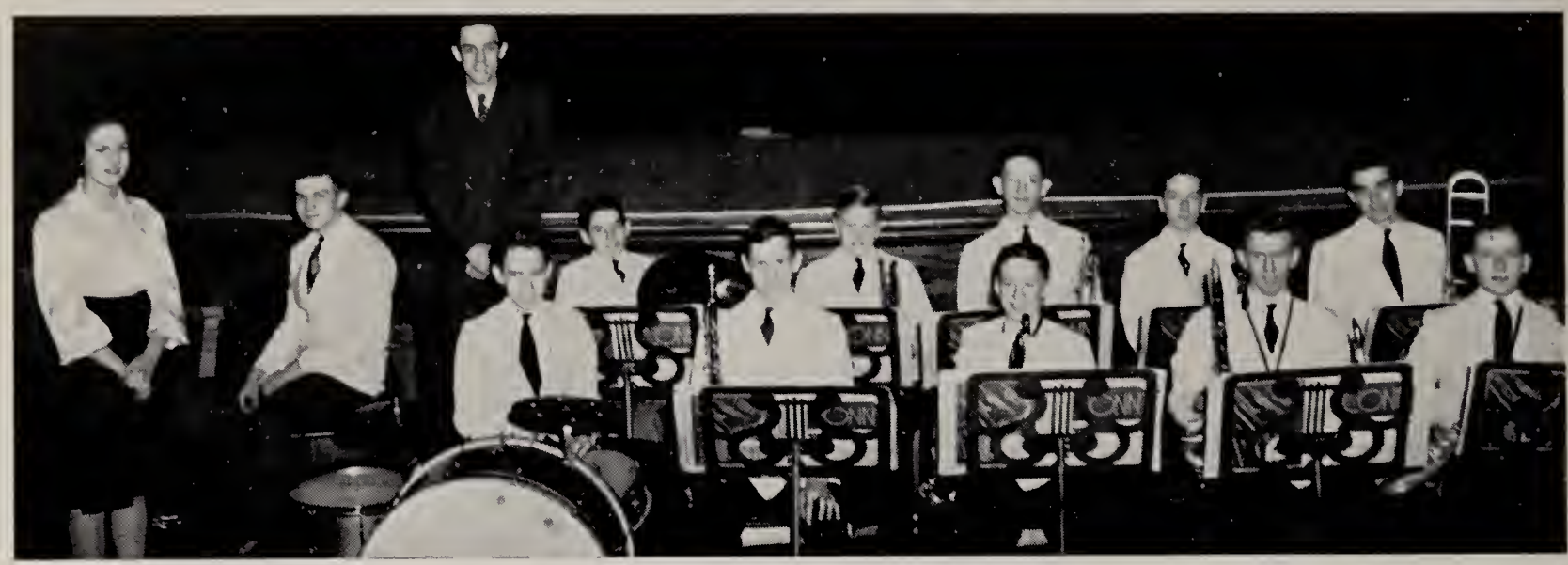

SWING BAND

The Swing Band is a new organization in Martinsville High School this year. Early last fall, Mr. Long, director of the band, began to assemble the personnel necessary for a well balanced swing outfit. There was a scramble for saxophones by clarinet players and for mutes and their equipment by the brass players, until there were twelve members (four saxaphonists, four brass instrument players, a pianist, drummer, bass and vocalist) all set to go on the first rehearsal.

Those first rehearsals were such a riot of noise and discord that hopes of a public performance seemed impossible. The "eleven pals and a gal" kept working, however, and by November they were able to make their initial appearance for the Elk's Club Minstrels with a repertoire of four numbers. By Christmas time, they knew enough numbers to play for the all-school party.

After the first appearance, demand for their services came from all sides—School Masters Club, P. T. A., Faculty, Lions Club, and even from Church socials. During the second semester the Swing Band played for noon dancing each Friday. Other schools of Morgan and surrounding counties sought their services for their spring proms and parties.

Not only do the members of the Swing Band receive much enjoyment from their activities, but the training received will be useful to most of them in earning extra money in their college training. Perhaps some of the boys will become good enough to be professionals in the field some day—who knows?

The personnel of the Swing Band—Bob Bryant, alto sax and clarinet; Bob Hammons, alto sax and clarinet; Gordan Gray, tenor saxaphone; Bob Hodges, tenor sax and clarinet; Dwight Pitkin, trumpet; Gary Burns, trumpet; Bill Crome, trumpet; Bob Rice, trombone; Bill Hastings, piano and business manager; Charles Stierwalt, bass; Joe Martin, drums; Lucille Brewer, vocalist; Aden K. Long, director and arranger.

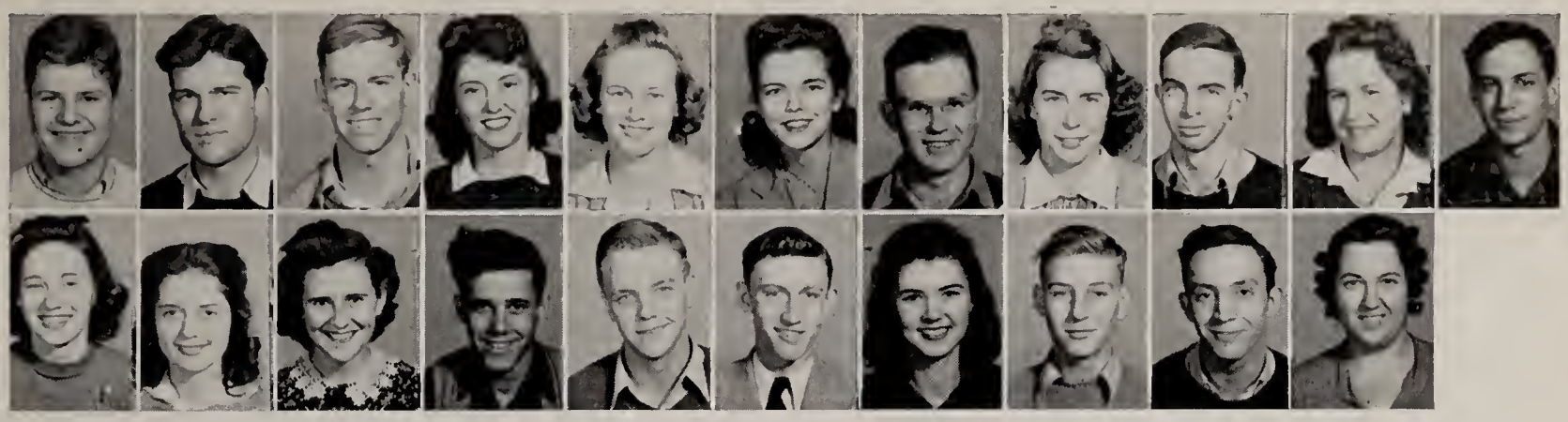

Row I: Baker, Bowman, Brummett, Boyer, Burns, Combs, DeZearn, Fishel, Fulford, Goss, Knoy.
Row II: Lockhart, Minton, Parker, Pearson, Pettit, Rund, S ee, Sichting, Stewart, Williams.

DISCUSSION CLUB

The purpose of the Discussion Club is to give an equal opportunity for the people to express themselves on the present day problems that confront the nation.

This club is affiliated with the State, and a meeting is held once a year with all the other clubs of the State. This year this meeting was held in South Bend.

The officers of the Discussion Club for the year 1941-42 are as follows: Burton DeZearn, president; Luther Pettit, vice-president; Helen Combs, scretary-treasurer.

ENGLISH CLUB

The English Club has 32 members consisting of Sophomores, Juniors and Seniors who are in English classes. The officers are Bill Martin, president; Thomas Costin, vice-president; and Rosemary Miller, secretary and treasurer. The sponsors are Mr. McGlasson, Mrs. Prewitt, and Miss Stevens.

The purpose of the club is to further interests in dramatics and other phases of public speaking. The club was divided into three groups, each group having charge of two meetings.

Row I: Abbott, Bales, Barnard, Barrick, Beecham, Clark, Collins, Costin, Cramer, Crook, Curtis.
Row II: Duckworth, Elliott, Epley, Evans, Gray, Hancock, Hastings, Hilderbrand, Kelley, Maxwell, Martin.
Row III: McClay, Miller, Moore, Ostler, Parker, Pitkin, Schepp, Scherer, Scott, Thomas, Wampler.

LEGIO DECIMA

LEGIO DECIMA

Legio Decima, the Latin club, was organized this year under the guidance of Mrs. Matilda McKrill. Practically every student in the Latin department is a member of the club.

Named for Caesar's famous Tenth Legion, the club for its motto "Semper Paratus," always prepared.

Like all department clubs Legio Decima met on the second Wednesday of each month. On the night of October 17 the club held its first social gathering, a Halloween party held in Recreation Hall.

The Christmas season was marked by a program celebrating the Roman Saturnalia presented at convocation on December 19. Walter Calvin, in a short talk, reported the history and observance of the Saturnalia and pointed out similarities between it and the Christmas season. Scenes depicting Roman customs were presented by groups from the club on a stage decorated suitably for the occasion.

Officers for the year were: Imperator—Charles Goss; Legati—Bill Shufflebarger, Roberta Sisson, Dwight Pitkin, Alberta Cherry, John Woods; Scriba—Patty Mix; Quaestor—Ira Sichting.

Row I: Adkins, Allen, Ames, Barrick, Bayliff, Blunk, Boyd, Burns, Champlin, Cibull.
Row II: J. Clark, P. Clark, Congram, Cooksey, Cramer, Crook, Dillon, Dixon, Duckworth, Forbes.
Row III: Gray, Hammons, Hands, Hanna, Hite, Hurt, Knoy, Kocher, Lemons, Lynn.
Row IV: Moreland, Neal, Poppino, Rose, Settle, Skaggs, Spangler, Stiles, Stout, Tabler.
Row V: Tomey, Walton, Waycott, F. Williams, J. Williams, Wylie, Ames, M. L. Baker, P. Baker, Cain.
Row VI: Calvin, Cherry, Cordes, Crone, Dailey, Elliott, Goss, Griggs, Hammons, Hinson.
Row VII: Hodges, Knoy, E. Lind, M. Lind, Lowder, Martin, Mayo, Mills, Mix, Norman.
Row VIII: Parker, Payton, Pitkin, Robinson, Rutledge, Shufflebarger, Sichting, Silver, Sisson, Skaggs.
Row IX: Stewart, Tomey, Walton, Waycott, Woods, Finney, Hodges, Moon, Walston, Wilhite.

GIRLS' EXECUTIVE COUNCIL

Lucille Brewer, president of Girls' League and chairman of Executive Council; Phyllis Baker, secretary-treasurer of Girls' League and secretary of Executive Council; Martha A. Pitkin, vice-president of League; Harriet Duckworth, president of Sunshine Society; Susan Parker, president of Future Homemakers; Ruth Rawlins, president of Dramatic Club; Dorothy Lynn, president of Handicraft Club.

SUNSHINE SOCIETY

Row I: Adams, Ames, Bain, Baker, Bange, Beecham, Boyer, Brewer, Burns, Carter, Clark.
Row II: Cornelius, Cox, Dailey, Dillender, Duckworth, Edwards, H. Elliot, R. Elliot, Evans, Fletcher, Goss.
Row III: Griggs, Harmon, Hickman, Hilderbrand, Hinson, L. A. Hodges, L. Hodges, P. Hodges, Hunt, Jackson, E. Jones.
Row IV: L. Jones, Knoy, Lisher, Lowder, McClay, Mansfield, May, Miller, Mix, Moore, Parker.
Row V: J. Pitkin, M. A. Pitkin, Powell, Rose, Scales, Scherer, D. Scott, M. Scott, Secrest, See, Sisson.
Row VI: Smith, Stewart, D. Walton, R. Walton, Wampler, Weaver, Wedding, Young.

THE GIRLS' LEAGUE AND THE EXECUTIVE COUNCIL

The club program for girls this year has included the Girls' League for all girls, the Dramatics and Handicraft clubs for ninth grade girls, and the Future Homemakers and Sunshine Society for the tenth, eleventh and twelfth grade girls. The Executive Council is made up of the League officers and the presidents of the other clubs. The Council is the student governing body and forms policies and promotes activities of the League and the girls' clubs.

Programs for the League have been varied with a Model Business Meeting, Talent Show, Fashion Show, Christmas program, a playlet, a musical program by Mrs. Leland Jessup, election of officers for 1942-1943 and an All Girls' Recognition Day.

Activities of the year have included a party for ninth grade girls, organizing and furnishing a Girls' Lounge; giving ten dance records to the school; preparing a code of ethics for high school girls; organizing a training period for club officers and committee chairmen; organizing a group to act as hostesses to school visitors, and the outstanding project was the all-school formal dance during the Christmas holidays.

Teachers who assisted the girls in their activities were Mrs. Morford, Miss McCoy, Miss Johnson, Miss Curtis and Miss Dorsett. The faculty sponsor for the Executive Council is Miss Dorsett, girls' adviser.

SUNSHINE SOCIETY

The Sunshine Society this year gave the Easter Convocation program; took Thanksgiving baskets to four needy families; contributed five dollars toward purchasing clothes for a high school girl; sent cards to the sick; worked on school defense committee; attended District and State Conventions; helped with Christmas Dance and Girls' Lounge; had mothers and Mrs. Sandefur as guests for initiation service; honored senior members and Ideal Ladies; gave May Baskets; gave $5 to Riley Hospital; helped toward a cabin at Camp Tecumseh and paid part of a girl's expenses to the Sunshine camp.

The theme for the programs for the year was "The Open Road." Each month a program was planned to bring out some fine thing that a real Sunshine girl can find on the Road of Life, such as: an appreciation of the dignity of simplicity; the pleasure of work; the power of kindness; one's obligation to duty; the fun of a hobby and the meaning and strength of a democracy.

Officers this year were: Harriet Duckworth, president; Louise Evans, vice-president; Jeanne Pitkin, treasurer; Marilyn Knoy, recording secretary.

Sponsors were Miss Dorsett and Miss Johnson.

Helen Crook, Rosemary Hilderbrand, Lois Hodges, Billy Martin, Robert Rund, Susan Parker.

Artesian Herald Staff

The Artesian Herald, published bi-weekly by the journalism class, is in its twenty-second year. It is given to the high school students by the courtesy of the P. T. A. and the Athletic Association. The first issue was published and mailed to all students before the opening of school in September.

Since the class is small this year, the editorship has been passed among the class members, each serving his turn. Luther Pettit and Jack Naugle from the art department have made the cuts used.

At Christmas Season the staff conducted a drive for donations to Christmas baskets.

The Dramatic Club

The Dramatic Club is a Freshman girls' organization composed of thirty-six members. Meetings are held twice a month at the activity period. Officers of the club are: Ruth Rawlins, president; Janice Williams, vice-president; Phyllis Clark, secretary; and Jane Kivett, treasurer.

Money was made for the club by selling basketball schedule pencils, candy and popcorn. "The Bird on Nellie's Hat" was presented by the club for the Girls' League. "The Ghost of the Freshmen" was given for the entire school. A three act play was also given named, "Say It With Music". The sponsor of the club is Miss Mae McCoy.

Row I: Allen, Ames, Baker, Burkett, Burkhart, Burns, Carter, Champlin, J. Clark, P. Clark, Congram, Cramer.
Row II: Crook, Dixon, Duckworth, Galbraith, Hacker, Hammons, Hoagland, Holden, Hurt, Kivett, Lemons, Neal.
Row III: Ostler, Rawlins, Rhorer, Skaggs, Smith Swinney, Tabler, Thacker, Williams, Wylie.

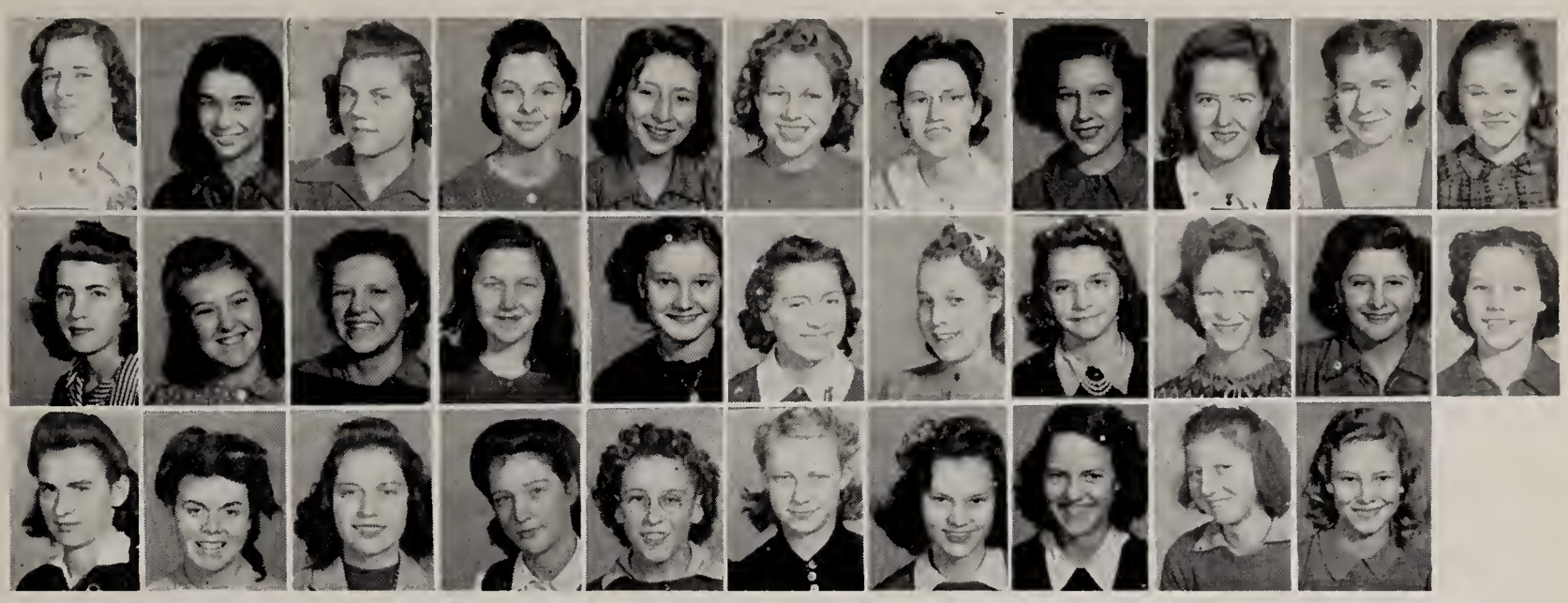

Row I: Barrick, Bayliff, Black, Boyd, Carter, Castner, Cooksey, Davis, Day, Dunn, Ferguson.
Row II: Fishel, Fluke, Forbes, Halfaker, Hand, Hanna, Havlin, Hite, Kincaid, Knoy, Lehr.
Row III: Richards, Settle, Smith, Sparks, Stout, Tomey, Walton, Waycott, Weddle, White.

Handicraft Club

The Handicraft club was organized last fall as one of the Freshman girls' clubs. The purpose of the club was to provide opportunity for learning to make new handicraft articles.

The club met every two weeks in Recreation Hall which they used as a workshop. An exhibit of articles made by the Handicraft Club was held in April.

Their activities included practical work, business meetings, and a roller skating party in the spring.

Officers for the year were: Dorothy Lynn, president; Evelyn Havlin, vice-president; Clarabelle Lehr, secretary; Rosemary Smith, treasurer; Alice Fishel, reporter.

Sports Club

The Sports Club was organized last fall as one of the department clubs. Meetings were held in Recreation Hall.

Activities included sponsoring of noon dancing, pingpong tournaments, giving a program for the P.T.A. and the Senior High, teaching dancing, and playing tournaments in various sports.

The purpose of the club is to promote interest in athletics for girls, improve sportsmanship, and provide opportunities for participation in various sports for girls.

Officers for this year were: Esther Kennett, president; Norma Jean Cox, vice-president; Sherrill Lisher, secretary; Shirley Hunt, treasurer.

Row I: Black, Bryant, Carmichael, Collier, Cornelius, Cox, Day, Ferguson, Fishel, Fletcher, Fluke, Gardner, Goss.
Row II: Hacker, Hamm, Havlin, Hoagland, Holden, Hunt, Jones, Kincaid, Kinnett, C. B. Lehr, L. Lehr, Lisher, Littell.
Row III: Lowry, Mansfield, Murphy, Pitkin, Scales, Smith, Stout, Swinney, Weddle, White, Wiggins.

Lois Stout

Row I: Balay, Baker, Bales, Bowman, Eileen Bryant, Elaine Bryant, Burkett, Burns, Cain, Carmichael, Crook.
Row II: Combs, Goebel, Gallaspy, Goss, A. Lehr, L. Lehr, Loftin, Miller, Minton, Moon, Myers.
Row III: Neal, G. Norman, M. Norman, Ostler, Parker, Robinson, Wagaman, Wampler, Warner, Wilhite, Williams.

Future Homemakers

The Future Homemakers is an organization for girls in the three upper classes of high school and has state affiliation. Its purpose is to serve the school and community and to provide an opportunity to promote friendship among its members.

Initiation was held in October. Also in October four girls from the club attended a state meeting in Indianapolis. The Homemakers contributed to the international fellowship fund of the American Home Economics Association.

An assembly program for Girls' League was sponsored by the club. Contributions of food were made for baskets at Christmas time. Red Cross sewing was done for national defense. Social activities include a Valentine party for boy friends, a party for Seniors and a party for mothers.

Officers for the year were: Susan Parker, president; Phyllis Carpenter, vice-president; Frances Dilley, recording secretary; Lucille Kitchen, corresponding secretary; Lois Minton, treasurer; Frances Wilhite, reporter; Mrs. Leonora Morford, sponsor.

Row I: Knoy; Rund; Stierwalt; Neidigh; Hendrix; Stewart; Bastin; Hastings; Cooksey.

Row II: Bowers, Rooker; Lind; Crome; Schufflebarger; Pitkin; Payton; Powell; Hancock; Costin.

Row III: Hammons; Gray; Martin; Barrick; Tomey; Newman; Dailey; Lind; Mills.

HI-Y CLUB

The Hi-Y Club of Martinsville High School started out this year with a new sponsor—Hubert Bowers.

Initiation of twenty new members was immediately planned. This initiation took place in November. After the new members were initiated the club had twenty eight members—the same as last year. These members came from the Sophomore, Junior, and Senior classes.

The purpose of the club is "To create, maintain, and extend throughout the school and community high standards of Christian character."

Its slogan is "Clean Speech, Clean Sports, Clean Scholarship, and Clean Living."

The officers of the Hi-Y club of Martinsville High School are: Bob Hendrix, president; Wade Stewart, vice-president; Tom Neidigh, secretary; Charles Stierwalt, treasurer; Don Bastin, sergeant-at-arms. Rev. Glenn Tudor was chosen as chaplain for the year 1941-42.

The club sponsored Coca Cola sales at the home games in order to raise funds for its social activities. The annual fall picnic held at the Morgan-Monroe State Forest was the first of these activities. At Christmas the club sang carols in the halls and up town in cooperation with the Sunshine Club. The club gave an auditorium program and held its annual party for members in March. The annual spring picnic wound up the club's social calendar.

They have also purchased a $50 Defense Bond and a suitable gift for the school from the profits of the Coca Cola sales.

Row I: Robinson, president; Rawlins, vice-president; St. John, secretary; Kivett, treasurer; Maxwell, reporter; Barnard, watch dog; Telfer, adviser; Abbott, Arnold.
Row II: C. Brock, H. Brock, H. Burns, K. Burns, Dilley, Groseclose, Hammons, Harrington, Hess.
Row III: Hill, Kirk, Prather, Ralston, Richards, Ross, Savage, Stidd, Van Winkle.

Future Farmers

The Martinsville Chapter of Future Farmers of America has been a very active organization, since its reorganization in 1936. Since that time, we have had three boys to receive the Hoosier Farmer degree. There is one degree higher than this which is the American Farmer; as yet we have not had any boy to receive this degree. The Green Hand and Future Farmer degrees are awarded within the Chapter.

The present enrollment is twenty-eight, nine of whom are green hands. The other nineteen are Future Farmers. We have five associate members and three honorary members. We have committees of three members each designated to do such jobs as take care of property, eats, games and programs.

The activities of the organization include a program for the school and a ball game at Christmas time for charity baskets. We have collected paper this year to sell as a patriotic deed. The members enter contest in public speaking, essay writing, chapter and reporter scrap book, also the pest eradication contest.

During the year we hold monthly meetings as: parent night, girl friend party, faculty night, and talent night.

We also meet everyday at the activtity period in room one.

The motto is:
Learning to Do
Doing to Learn
Earning to Live
Living to Serve.

Row I: Adkins, Arvin, Atherton, Baker, Bales, Blunk, Brock, Cook, Denny.
Row II: Gray, Forbes, Groves, McGown, Messmer, Poppino, Powell, Weddle, Winscott.

Four-M Club

The Four-M club is made up of eighteen boys from the Freshman class. This is the third year of its existence. The name, purpose, platform, and the emblem were worked out by the boys in the present Junior class when they were Freshmen.

The purpose of the club is: To unite worthy Freshmen boys in a fellowship that will strive to raise the standards of industry, conduct, and service in Martinsville High School.

The Four M's of the platform are: Merit, Modesty, Morals, Motive.

The officers chosen this year are: president, Chester Blunk; vice-president, Jack Brock; secretary, Kenneth Adkins; treasurer, Dale Denny; sergeant-at-arms, Bill Cook; reporter, Harry Bales.

Projector Club

The purpose of this club is to present pictures to any class during school hours and to train Senior High boys to operate and handle the equipment with care. Each member must maintain a C scholarship average.

They have shown some 500 films this year. Each film is shown on an average of four times, thus making approximately 2,000 showings.

The officers for the school year 1941-1942 are: Harold Wiggins, president; Lowell Dilley, vice-president; Paul Somers, secretary-treasurer; sponsor, Mr. Young.

Row I: Barnard, Brummett, Dilley, Foster, Hammons, Hess, Hilderbrand, Hormell, Kelley, Kocher.
Row II: Lane, Messmer, Miller, Robinson, Shane, Sichting, Somers, Warner, Wiggins.

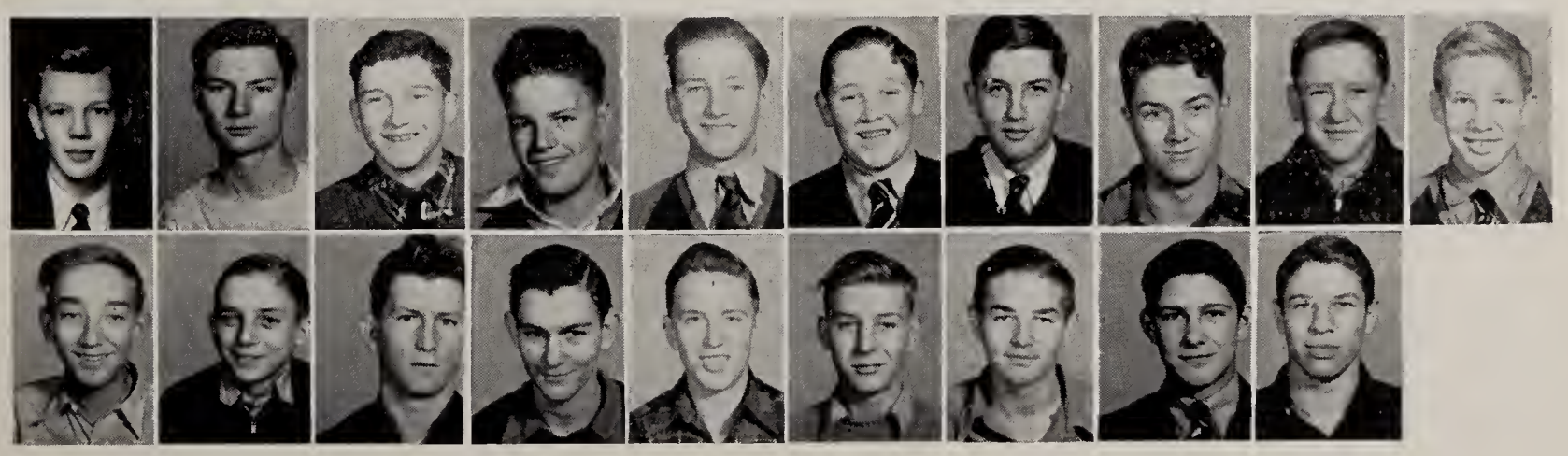

CALENDAR

September 4—School reopens (Let's study, students)
Five new teachers—Hurray for Dorsett, our new Principal
5—Orientation of 9th grade girls—(Welcome, gals)
8—I. U. Hearing tests—("That ain't the way I heard it, Johnny") unquote
16—Organization of all Girls' Clubs—Four this year
19—First Assembly Program
24—First Girls' League meeting of the year was a Model Business Meeting. (We learned the do's and don'ts of Parliamentary Procedure)
30—Senior Class Meeting—We started out with 85 seniors. Who knows what we will end up with.

October 3—All School Party—All classes had a part in the program. (Boy, That Billy Martin sure does know how to make love)
15—End of the first six weeks. (No fair, not taking report cards home.)
23-24—State Teachers Convention at Indianapolis—First Vacation—Hurray! Eight members of B-Natural Club sang for them
28—First of Vocational Talks for Seniors

November 11—Armistice Day Program—("Looked like the kid house had fell down") Band played and the students sang.
13—P. T. A. National Education Program—Government and History students gave a program showing the part that different occupations have in a democracy.
18—Hi-Y Formal Initiation—How about it, Boys? Can you act like a gentleman?
20—Thanksgiving Vacation begins—(Yum! Yum! Get out of my way!)
25—College Day—("Greetings, Professors; How're Ye All?") unquote
27—End of second six weeks. (Are the grades any better?)

December 4—Magazine Campaign begins (If it isn't old Max again.)
7—Pearl Harbor was bombed.
8—Everyone is glued to the radio. War was declared on Japan.
18—Junior High Operetta—Name "Lantern Land"—(Don't tell the author, but it took place in China.)
20—Girls' League Christmas Ball—(Thanks, gals, for a swell dance)
22—Latin department celebrate their Saturnalia with an assembly program. (A splendid talk, Walter)
23—Play, "Why The Chimes Rang"—Hi-Y and Sunshine caroled in halls. Vacation starts tomorrow

January 5—Back to school after an enjoyable vacation
12—General Electricity Program—(What white teeth everyone has.)
20—End of first semester. One more mile to go, Seniors.
28-29—"Hearts and Gowns" given by B-Natural Club. ("As I live and breathe" and "Bless My Buttons" it sure was swell.)

February 3—Vocational talk by R. C. A. representative
5—P. T. A. Hobby Show
11—Homer Elliott gave a talk on Lincoln. (So you're following in his foot-steps, Dorsett?)
17—Defense Concert by Orchestra and Band and dance by Swing Band.
25—Mrs. Jessup gave the Girls' League Program. (Very Good)
26-27-28—Sectional at Bloomington

March 3-4th—six weeks ends
7—Regional Tourney at Martinsville
13—Junior Class Play, "New Fires." Not bad, Juniors.
14—Basketball Semi-Final Tourney. Vincennes
21—Basketball State Tourney at Butler Field House
24—Vocational Program—Representative from Methodist Hospital
28—Latin Contest—Danville—Solo and Ensemble Contest

April 10—Latin Contest at Bloomington
11—District Band and Orchestra at Sullivan
25—State Band and Orchestra contest at Crawfordsville
18—State Sunshine Convention at Battleground—(Carry a smile wherever you go, girls)

May 1—Choral Festival—Martinsville entertained other schools. (That B-Natural Club always puts things over in high class.)
8—Senior Class Play (Have your fun while you can)
15—Prom (Enjoyed by ALL)
17—Baccalaureate—(Getting awful close to the end)
20—Senior Class Day—(That's a day we'll never forget)
22—Commencement—(Here's hoping we will meet again.)
26—Last day for teachers—(You can live a normal life for three months.)

To You, M. H. S., We, the seniors of 1942, now bid Adieu.

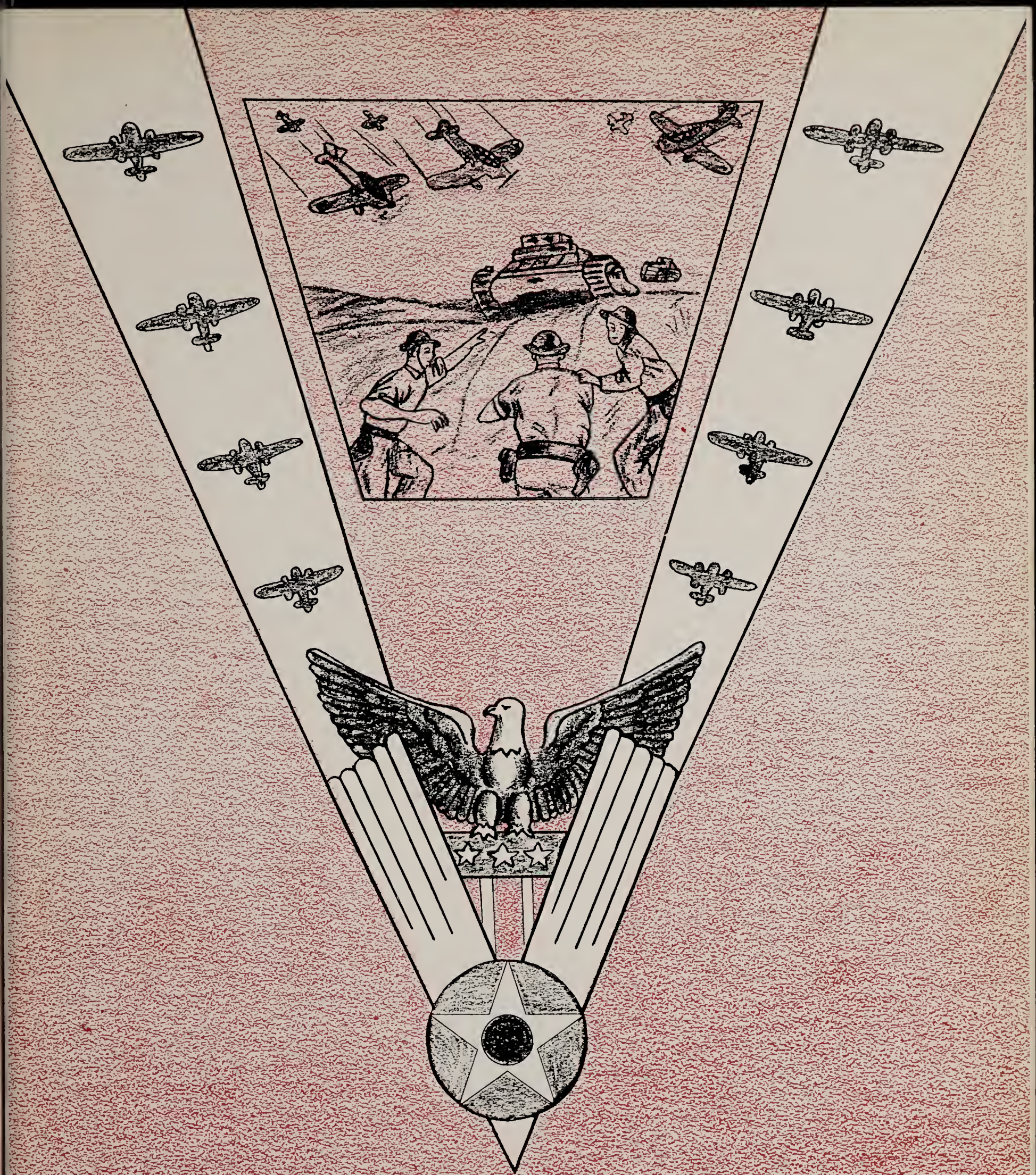

MANEUVERS

Ray Scott
Basketball
Softball

Harry Robins
Track

Royce Kurtz
Junior High
Basketball

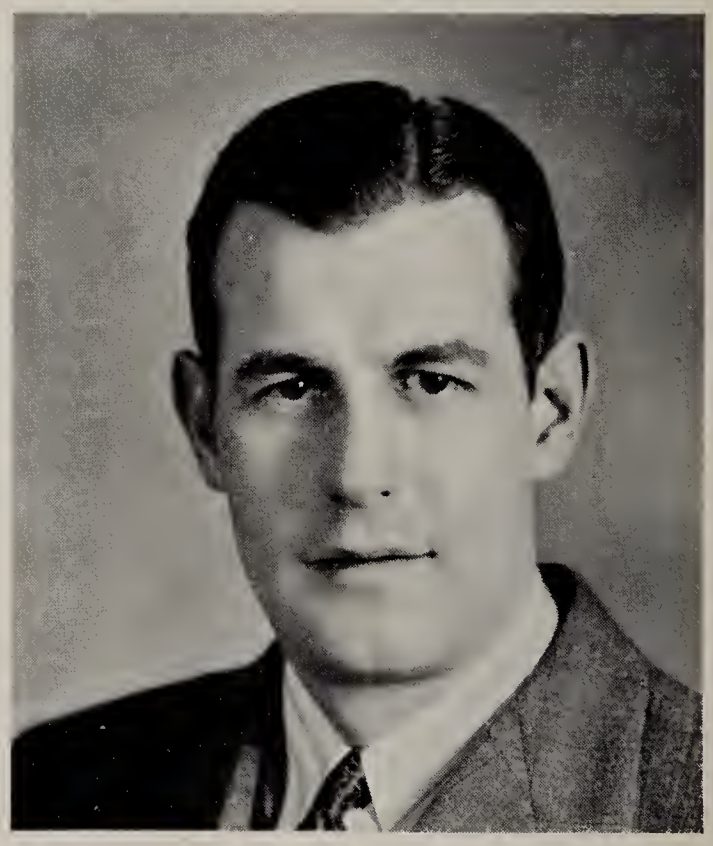

Keith Stapley
Track

Agnes Coffin, Boyd Knoy, Jean Pitkin

Sam Denny '43
Forward

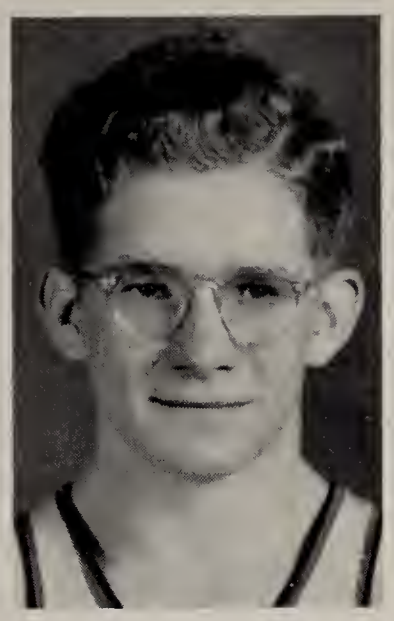

Carl Cramer '42
Guard

William Champlin '42
Guard

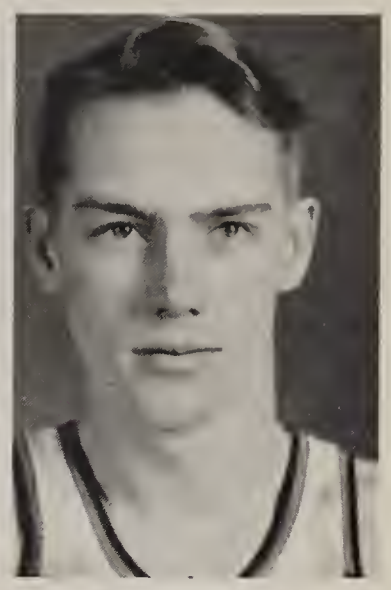

Charles Elliot '42
Center

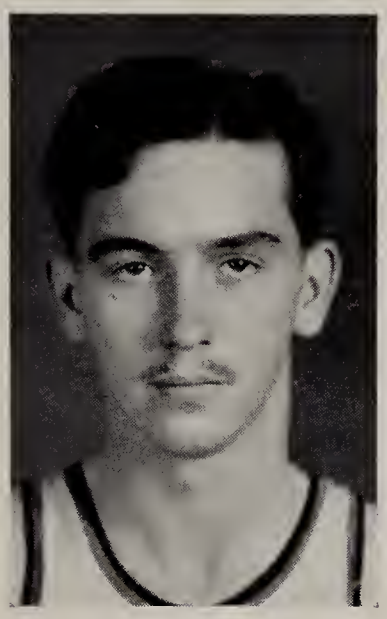

James Champlin '43
Forward

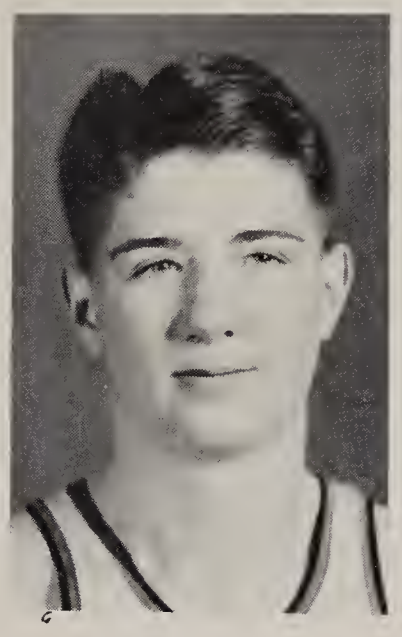

John Knoy '43
Forward

"Mel" Payton '44

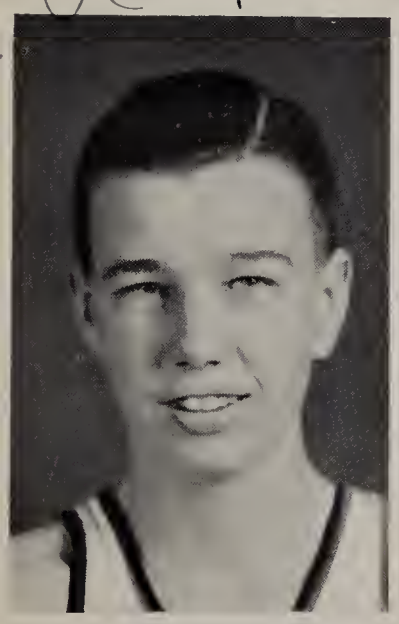

Melvin Payton '43
Guard

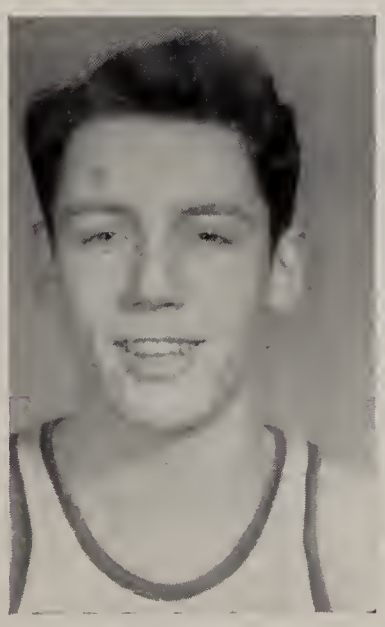

Ralph Robinson '43
Guard

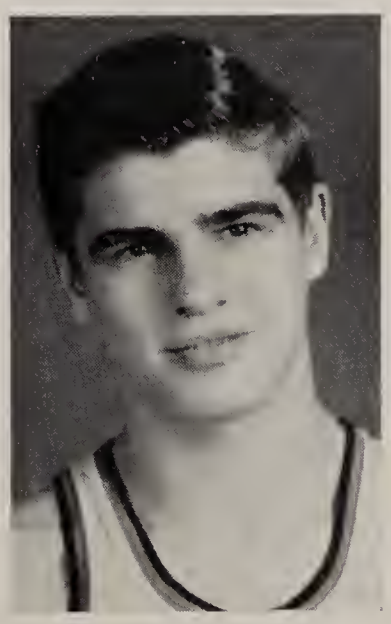

Donald Fishel '44
Forward

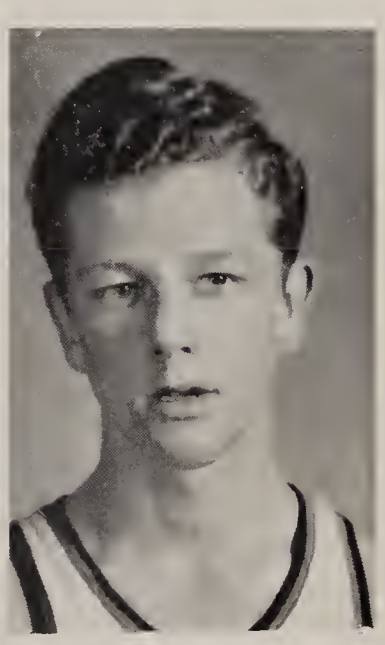

Clarence Blake '45
Guard

Row I: Robinson, Payton, Cramer, Denny, Champlin.
Row II: Coach Scott, Fishel, Champlin, Elliott, Knoy, Blake, Gadd, Student Manager.

THE VARSITY

M. H. S	Vs.	M. H. S.	OPP.
M. H. S.	Mooresville	40	29
M. H. S.	Greencastle	33	40
M. H. S.	Anderson	22	27
M. H. S.	Seymour	29	28
M. H. S.	Columbus	39	33
M. H. S.	Bedford	20	32
M. H. S.	Franklin	42	27
M. H. S.	Shortridge	31	26
M. H. S.	Southport	33	25
M. H. S.	Bloomington	36	38
M. H. S.	Vincennes	18	30
M. H. S.	Bloomington	40	36
M. H. S.	Shelbyville	31	39
M. H. S.	Bedford	18	21
M. H. S.	New Albany	32	39
M. H. S.	Mitchell	23	28
M. H. S.	Washington	37	42
M. H. S.	Jasper	25	43
M. H. S.	Franklin	22	14
M. .H .S	Bedford	22	21
M. H. S.	Bloomington	33	34
	Holiday Tournament		
M. H. S.	Bedford	22	21
M. H. S.	Bloomington	33	34
	Sectional Tournament		
M. .H .S.	Bloomington	32	22
M. .H. .S	Monrovia	18	20
	Total	731	749

Hugh Rutledge

Row I: Rutledge, Bruce, Watson, Fishel, Newman.
Row II: Yount, Baker, Miller, Winkler, Daily.

RESERVES

M. H. S.	Vs.	M. H. S.	OPP.
M. H. S.	Mooresville	25	15
M. H. S.	Greencastle	35	26
M. H. S.	Monrovia	25	14
M. H. S.	Seymour	10	21
M. H. S.	Columbus	26	22
M. H. S.	Bedford	16	18
M. H. S.	Franklin	29	15
M. H. S.	Shortridge	18	22
M. H. S.	Southport	21	19
M. H. S.	Bloomington	18	11
M. H. S.	Bloomington	23	26
M. H. S.	Shelbyville	22	14
M. H. S.	Bedford	17	18
M. H. S.	Mitchell	25	19
M. H. S.	Washington	25	18
M. H. S.	Franklin	24	17
	Total	359	295

Row I: Brock, Cibull, Denny, Moreland. Row II: Holler, Miller, Blake, Baker.

FRESHMEN TEAM

M. H. S.	Vs.	M. H. S.	OPP.
M. H. S.	Mooresville	18	20
M. H. S.	Bloomington	14	11
M. H. S.	Franklin	11	10
M. H. S.	Bloomington	13	27
M. H. S.	Mooresville	17	15
M. H. S.	Franklin	16	17
	Total	89	100

Row 1: Settle, Gray, Woods, Coach Kurtz, Maxwell, Anderson, Williams.
Row II: Godsey, Burns, Sparks, Dobbs, Smith, Coley.

Jr. High Schedule

M. H. S.	Vs.	M. H. S.	OPP.
M. H. S.	Monrovia	20	33
M. H. S.	Monrovia	12	20
M. H. S.	Mooresville	24	16
M. H. S.	Bloomington	11	21
M. H. S.	Bloomington	12	22
M. H. S.	Mooresville	26	9

Row I: Smith, Rawlins, Fields, Fishel, Payton, Hillman.
Row II: Naugle, Winkler, Kivett, Scott, Sichting, Anderson.

SPRING ATHLETICS

This year the Martinsville High School spring athletics will be softball and track. This will be the first track team that M. H. S. has had since 1940.

During the 1941 season only one student showed an interest in track; he was William Champlin of this year's graduating class. Champlin through his own interest and the help of Mr. Harry Robins entered the 1941 sectional track meet at Bloomington, and placed third in the hundred yard dash.

This year's team will be strengthened by members of the Martinsville Harrier Cross Country Team, and two veterans from the 1940 track team, who are William Champlin and Wade Stewart, both members of this year's graduating class.

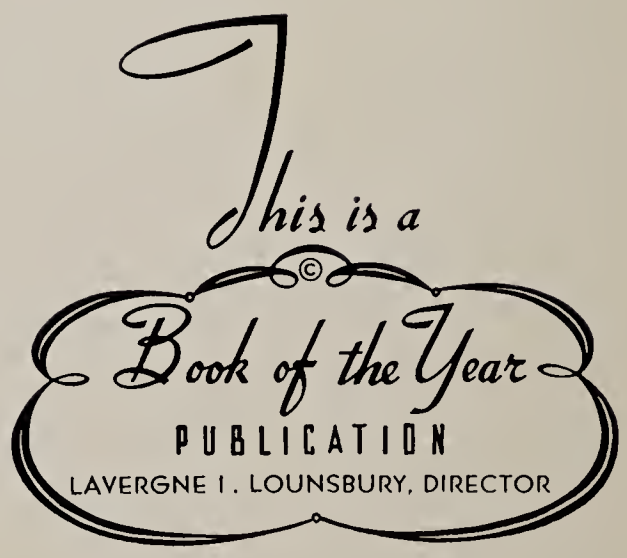

Leader Engraving and Printing Company

Photography
Vita Studios
T. D. Brown